Low microwave attenuation and low thermal loss waveguides for dDNP probes

Albannay, Mohammed M.; Vinther, Joachim M.; Zhurbenko, Vitaliy; Ardenkjær-Larsen, Jan H.

Publication date:
2018

Document Version
Publisher's PDF, also known as Version of record

Citation (APA):
Albannay, M. M., Vinther, J. M., Zhurbenko, V., & Ardenkjær-Larsen, J. H. (2018). *Low microwave attenuation and low thermal loss waveguides for dDNP probes*. Poster session presented at International Conference on Nuclear Hyperpolarization 2018, Southampton , United Kingdom.

Low microwave attenuation and low thermal loss waveguides for dDNP probes

Mohammed M. Albannay[1], Joachim M. O. Vinther[1], Vitaliy Zhurbenko[1], Jan H. Ardenkjær-Larsen[1,2]

[1]*Center for Hyperpolarization in Magnetic Resonance (HYPERMAG), Department of Electrical Engineering, Technical University of Denmark, Kgs Lyngby, Denmark.*

[2]*GE Healthcare, Brøndby 2605, Denmark*

Microwave sample irradiation is essential to perform DNP. Waveguides provide an effective way of coupling the output of a microwave source to the electron spins. Indivertibly, the waveguide introduces a significant thermal heat load into the sample space of our dDNP probe. The use of a circular stainless steel waveguide with an internally electroplated layer of copper offers an effective, economical solution to address this problem.

dDNP probe

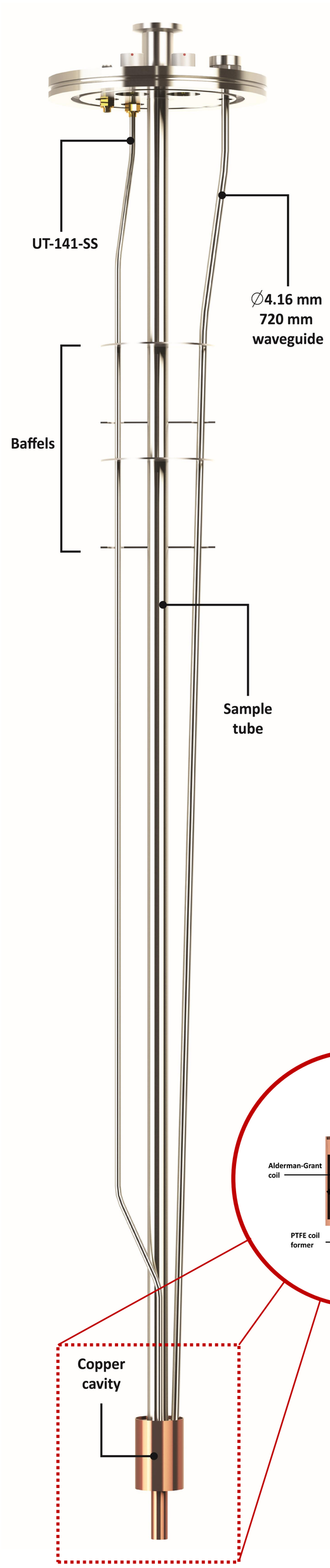

Microwaves in DNP

Microwave irradiation is a requisite to transfer electron spin polarization to nuclear spins. Significant increase in NMR sensitivity by way of dissolution DNP (dDNP) [1] has encouraged the development of multiple commercial and home-built polarizers and dDNP probes [2-3].

Engineering challenge

The length of waveguide needed to couple a microwave source to the electron spins is dictated by the dimensions of the polarizer, thereby influencing the total waveguide attenuation.

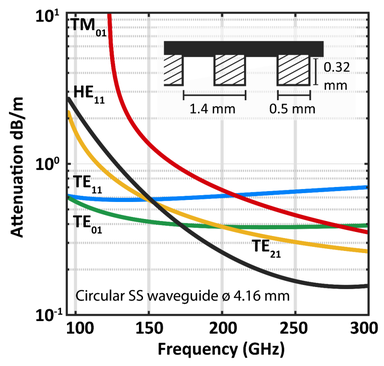

The desire for higher magnetic fields (B_0) has raised the required microwave frequency to perform DNP, further limiting the available power due to inefficient solid-state microwave sources.

Corrugated waveguides improve microwave irradiation by reducing transmission losses, but are costly to procure [4]. Similarly, mode converters offer use of propagation modes with reduced attenuation constants, but are challenging to fabricate at higher frequencies and have some insertion loss.

We present a solution to achieve efficient microwave irradiation whilst minimizing thermal loss.

DNP-NMR experiments

The effect of polarization using a stainless steel and copper plated waveguide was investigated using a 100 µL 4.5 M [^{13}C]urea (5:4:1 glycerol-d_8, D_2O, H_2O & 40 mM TEMPOL) sample in a 6.7 T polarizer. ^{1}H polarization was observed using low flip angle pulses.

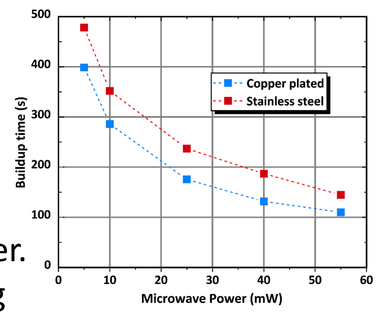

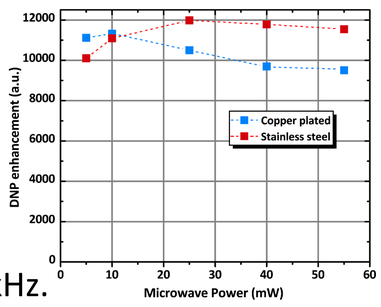

The sample was irradiated with 188.06 GHz microwaves having a frequency modulation bandwidth of 50 MHz with a frequency of 1 kHz.

No chamfers or reflectors are employed in the overmoded cavity. Methods to improve irradiation efficiency are currently being explored.

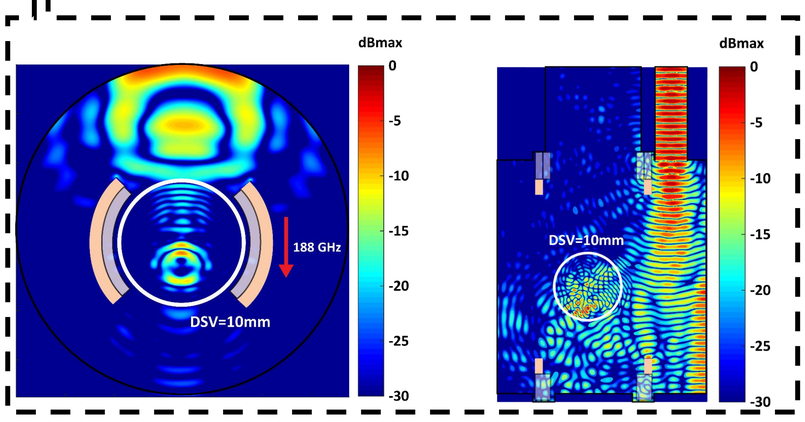

Thermal conduction vs. attenuation

The probe is permanently equipped with a waveguide, coupling the top flange to the cryogenically cooled sample space. The conducted thermal heat decreases with the waveguide's cross-sectional area therefore a ∅4.16 mm circular stainless steel waveguide was selected since it offers the lowest attenuation for a given perimeter (when compared to a rectangular waveguide). Ohmic losses are reduced by internally electroplating the waveguide with a layer of copper.

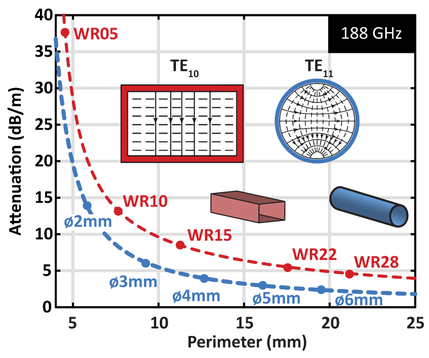

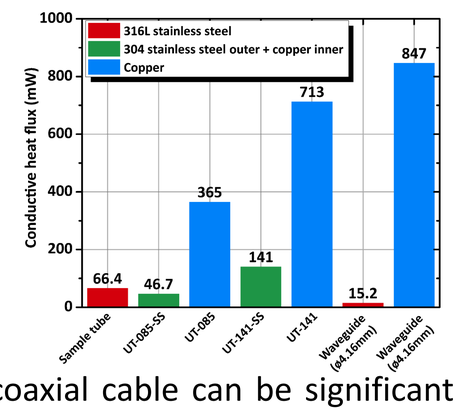

Thermal heat coupled by a coaxial cable can be significant (particular via the inner conductor). A compromise between electrical loss and thermal loading can be achieved using a cable with a stainless steel outer conductor.

Waveguide electroplating

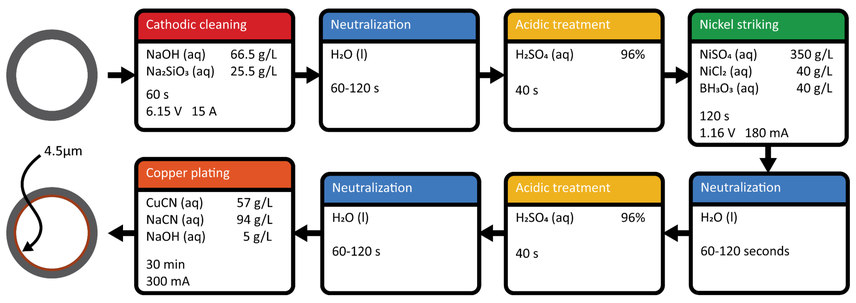

Solutions are pumped through the waveguide using a peristaltic pump. Once coated they are mechanically polished to reduce surface roughness, resulting in a shiny pink finish. The waveguide is rinsed and then dried with an inert gas.

Waveguide measurements

Waveguide attenuation was measured using a 94 GHz source and a doubler or tripler. The reliability of the measurements were improved using an anti-cocking UG387 adapter and an alignment flange.

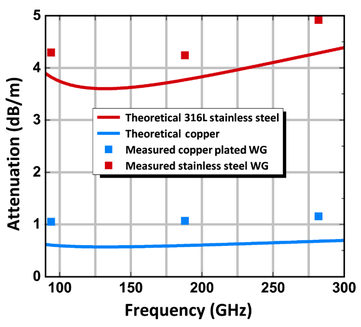

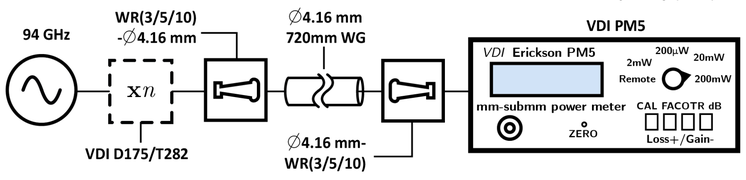

Acknowledgement

This work was financially supported by the European Union's Horizon 2020 research and innovation programme under the Marie Sklodowska-Curie grant no. 642773 and the Danish National Research Foundation grant no. DNRF124

References

[1] J. H. Ardenkjaer-Larsen et al., Proc. Natl. Acad. Sci., 100, 18, 10158-10163 (2003)
[2] J. H. Ardenkjaer-Larsen et al., NMR Biomed., 24: 927-932 (2011)
[3] Cremillieux et al., Appl. Magn. Reson., 43: 167-180 (2012)
[4] E. de Rijk et al. Rev. Sci. Instr., 82, 066102 (2011).

Mohammed M. Albannay
E-Mail: mohalb@elektro.dtu.dk
Phone: +45 45255745

Danmarks Grundforskningsfond
Danish National Research Foundation

EUROPOL-ITN

HYPERMAG