Downloaded from orbit.dtu.dk on: Apr 25, 2024

DTU Library

Hybrid Heat Pump Solutions for Industrial Energy Savings

Jensen, Jonas Kjær

Publication date:
2013

Link back to DTU Orbit

Citation (APA):
Jensen, J. K. (Author). (2013). Hybrid Heat Pump Solutions for Industrial Energy Savings. Sound/Visual production (digital) http://www.natlab.dtu.dk/Energikonferencer/DTU_International_Energy_Conference_2013

General rights
Copyright and moral rights for the publications made accessible in the public portal are retained by the authors and/or other copyright owners and it is a condition of accessing publications that users recognise and abide by the legal requirements associated with these rights.

- Users may download and print one copy of any publication from the public portal for the purpose of private study or research.
- You may not further distribute the material or use it for any profit-making activity or commercial gain
- You may freely distribute the URL identifying the publication in the public portal

If you believe that this document breaches copyright please contact us providing details, and we will remove access to the work immediately and investigate your claim.

Hybrid Heat Pump Solutions for Industrial Energy Savings

DTU International Energy Conference
September 10th-12th 2013

Jonas Kjær Jensen
PhD Student
Thermal Energy Section

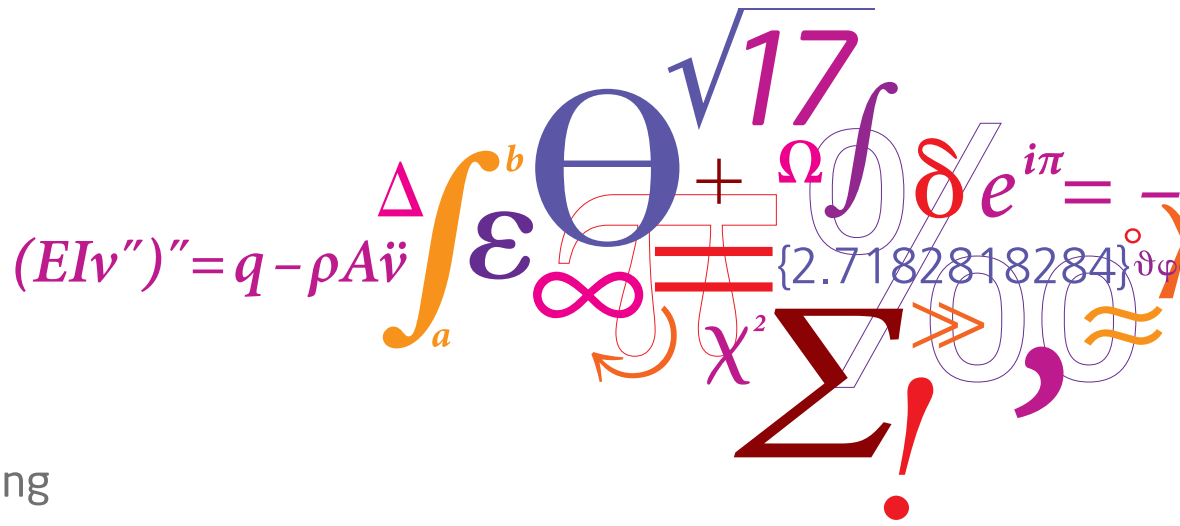

DTU Mechanical Engineering
Department of Mechanical Engineering

Agenda

- Introduction to the hybrid absorption compression heat pump
- Advantages of zeotropic mixtures specifically NH_3/H_2O
- Evaluation of important design parameters.
- Prospect for high temperature development T_{supply} <110°C.
- Conclusion & future work

The Hybrid Heat Pump

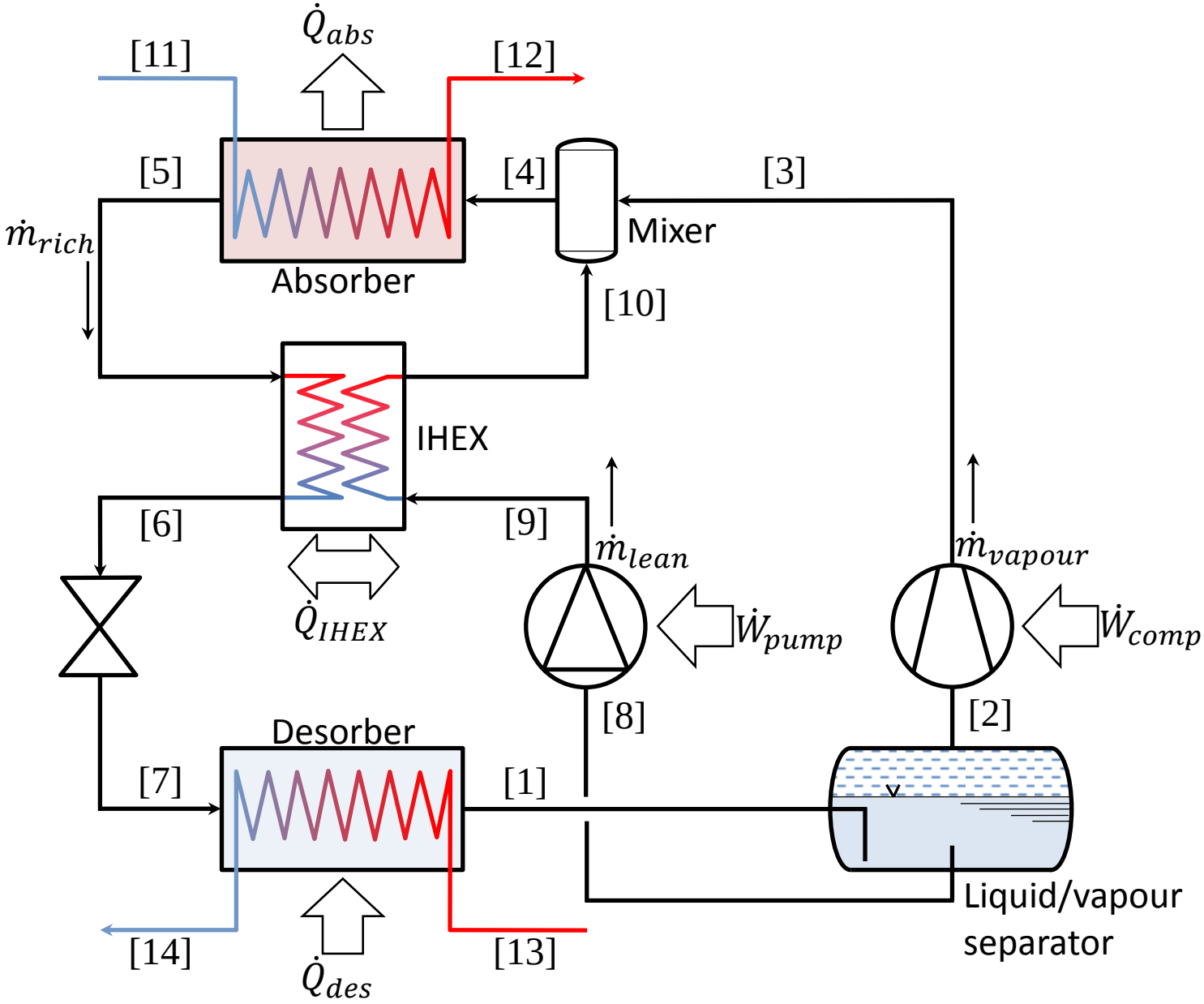

Advantages of Zeotropic Mixtures
Reduction of Vapor Pressure

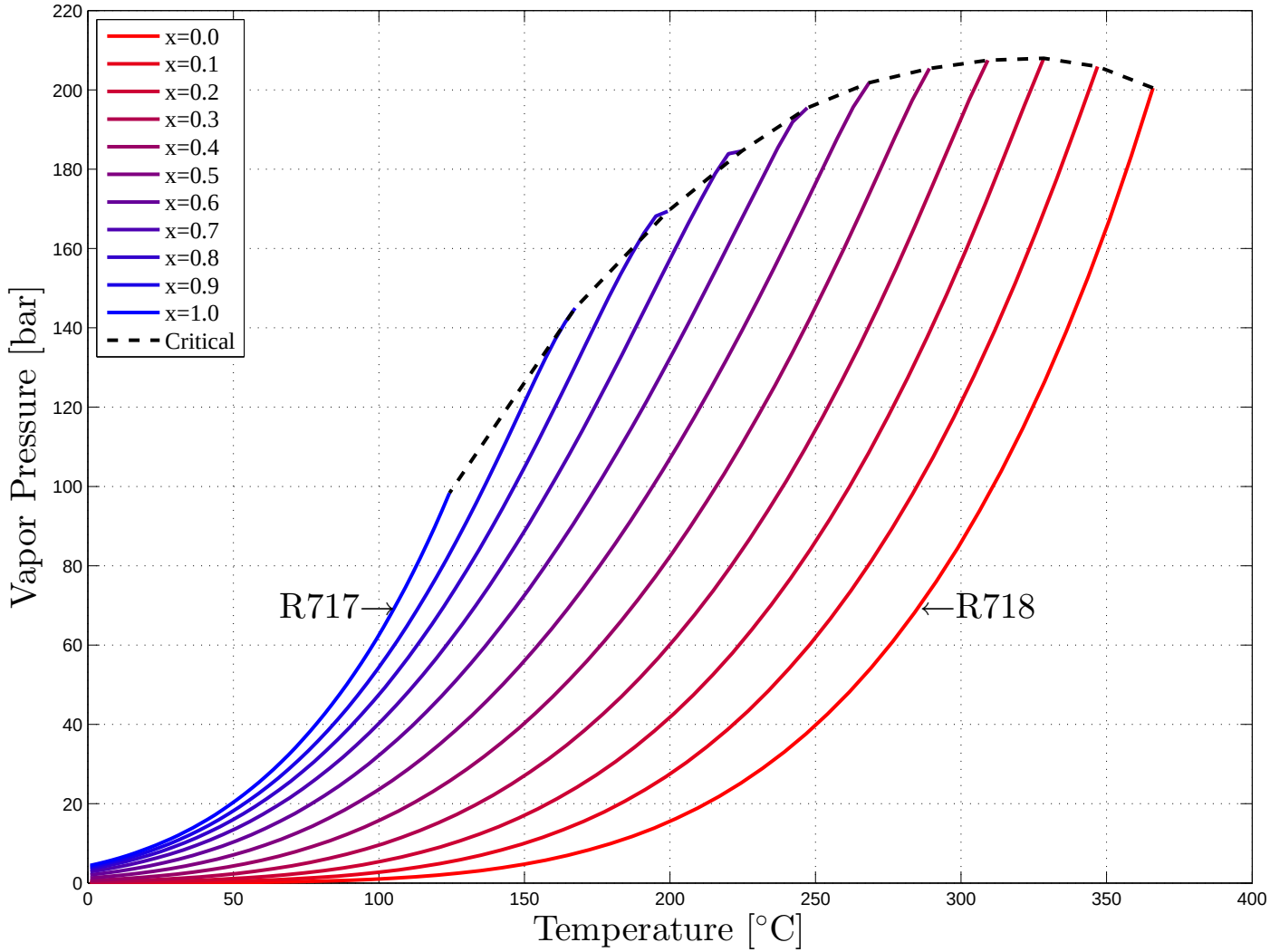

Advantages of Zeotropic Mixtures
Reduction of Vapor Pressure

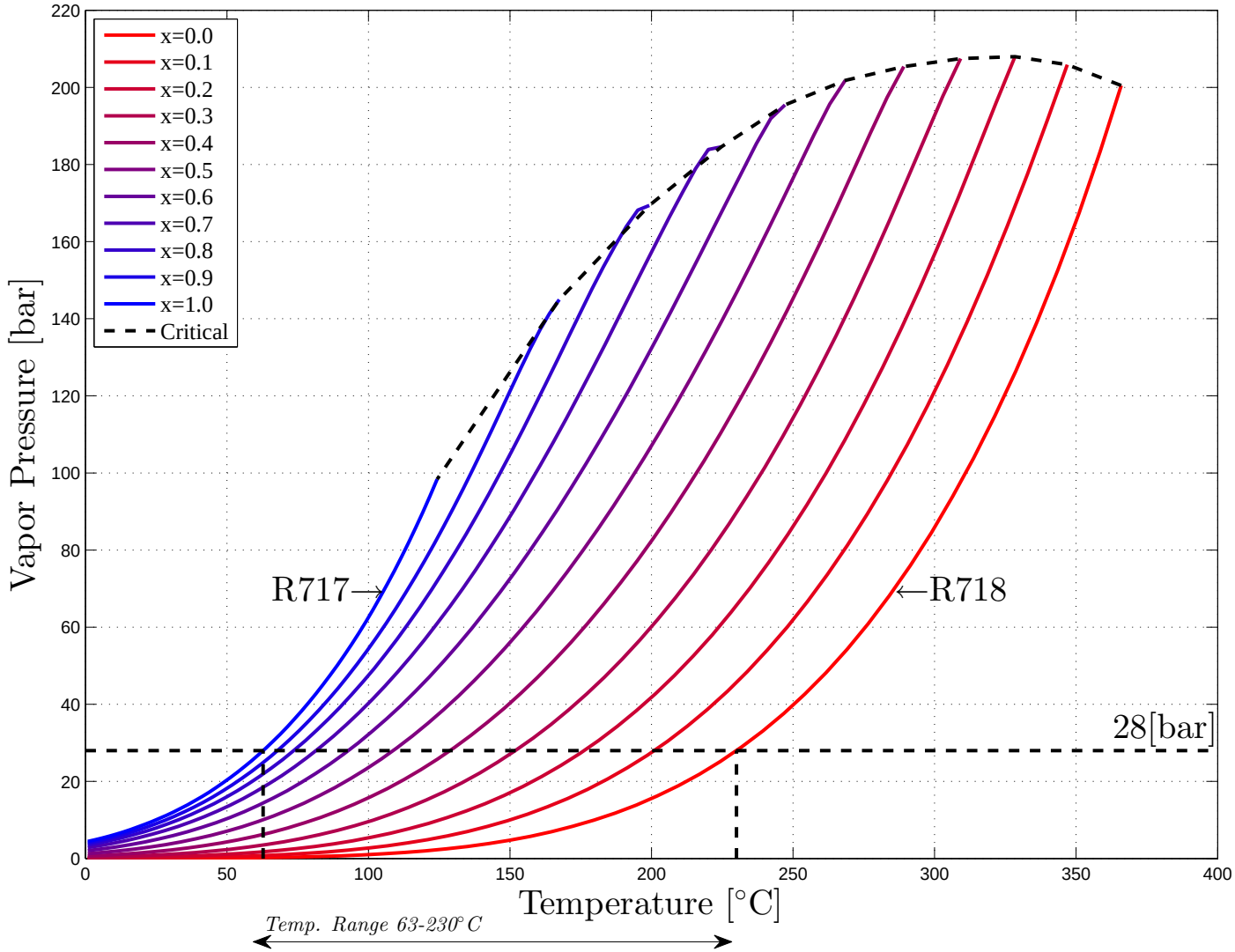

Advantages of Zeotropic Mixtures
Reduction of Vapor Pressure

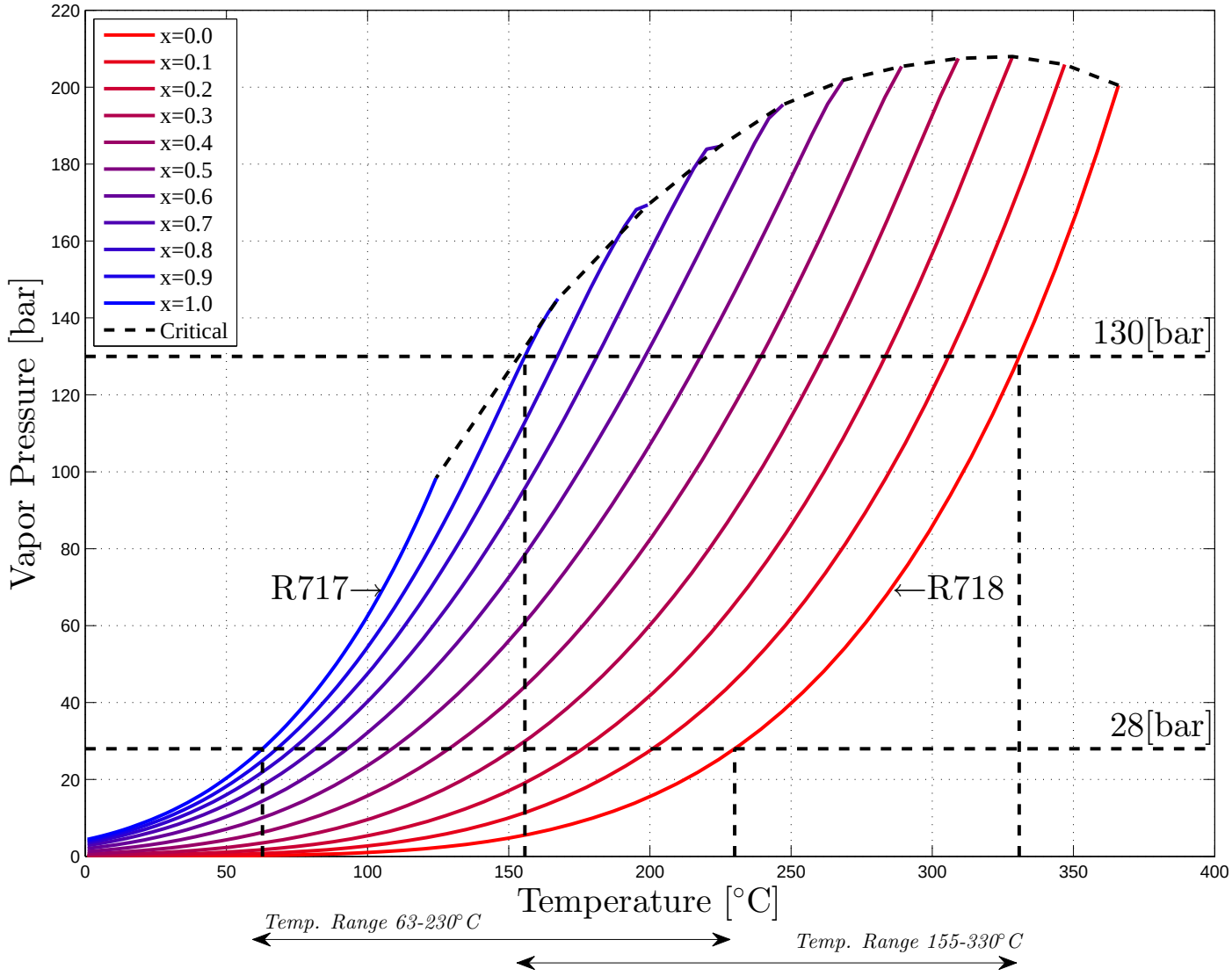

Advantages of Zeotropic Mixtures
Reduction of Entropy Generation

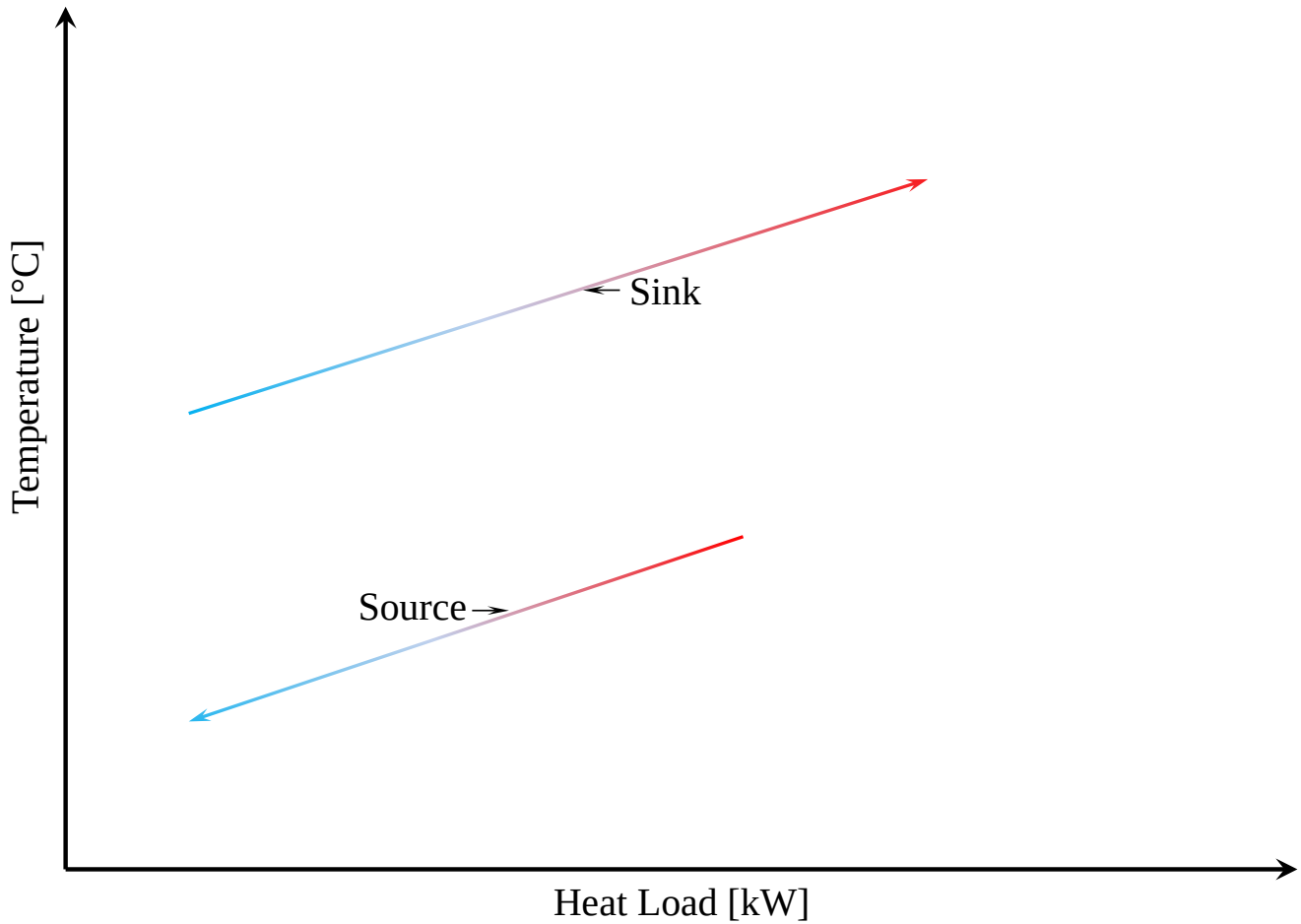

Advantages of Zeotropic Mixtures
Reduction of Entropy Generation

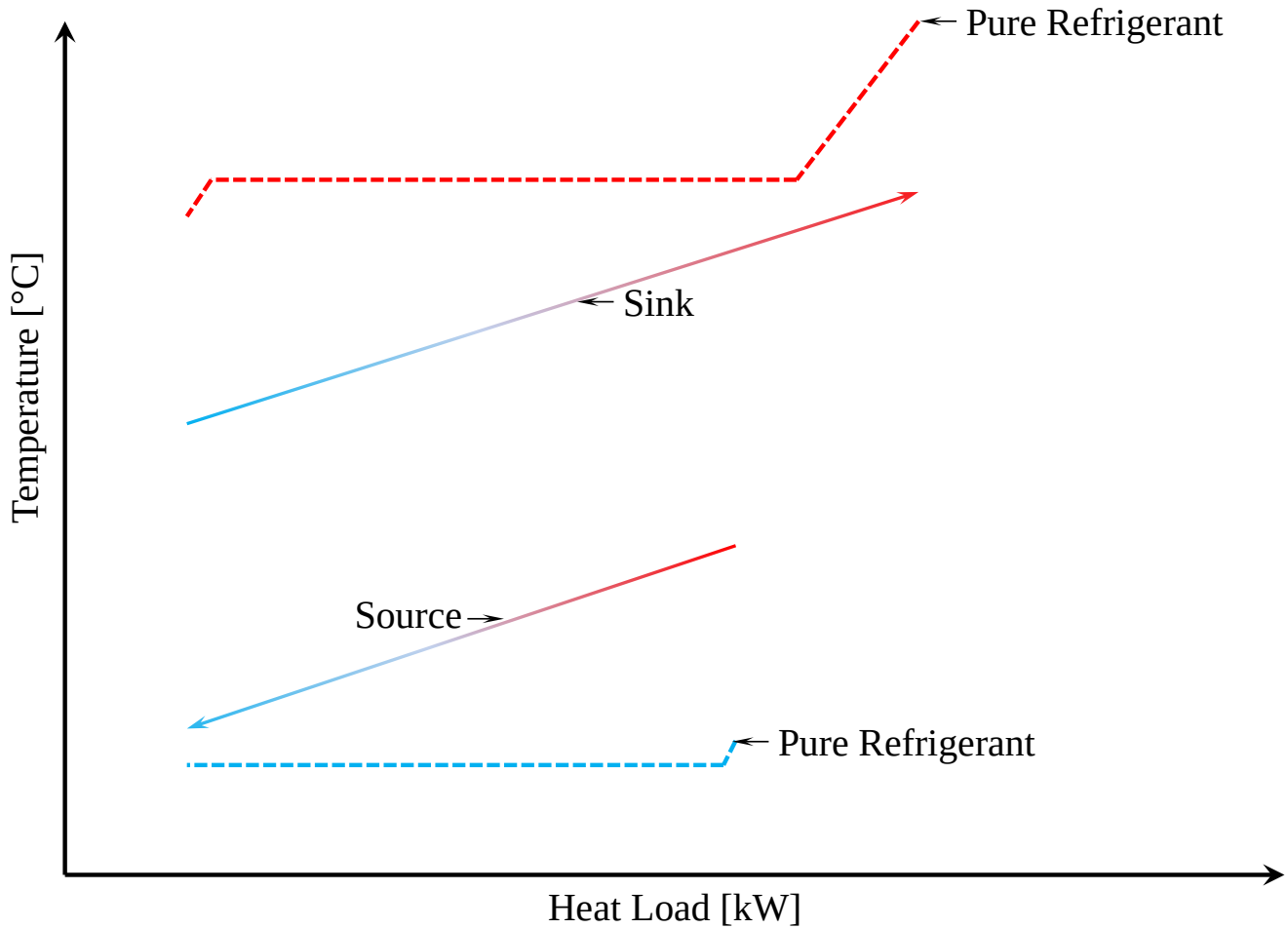

Advantages of Zeotropic Mixtures
Reduction of Entropy Generation

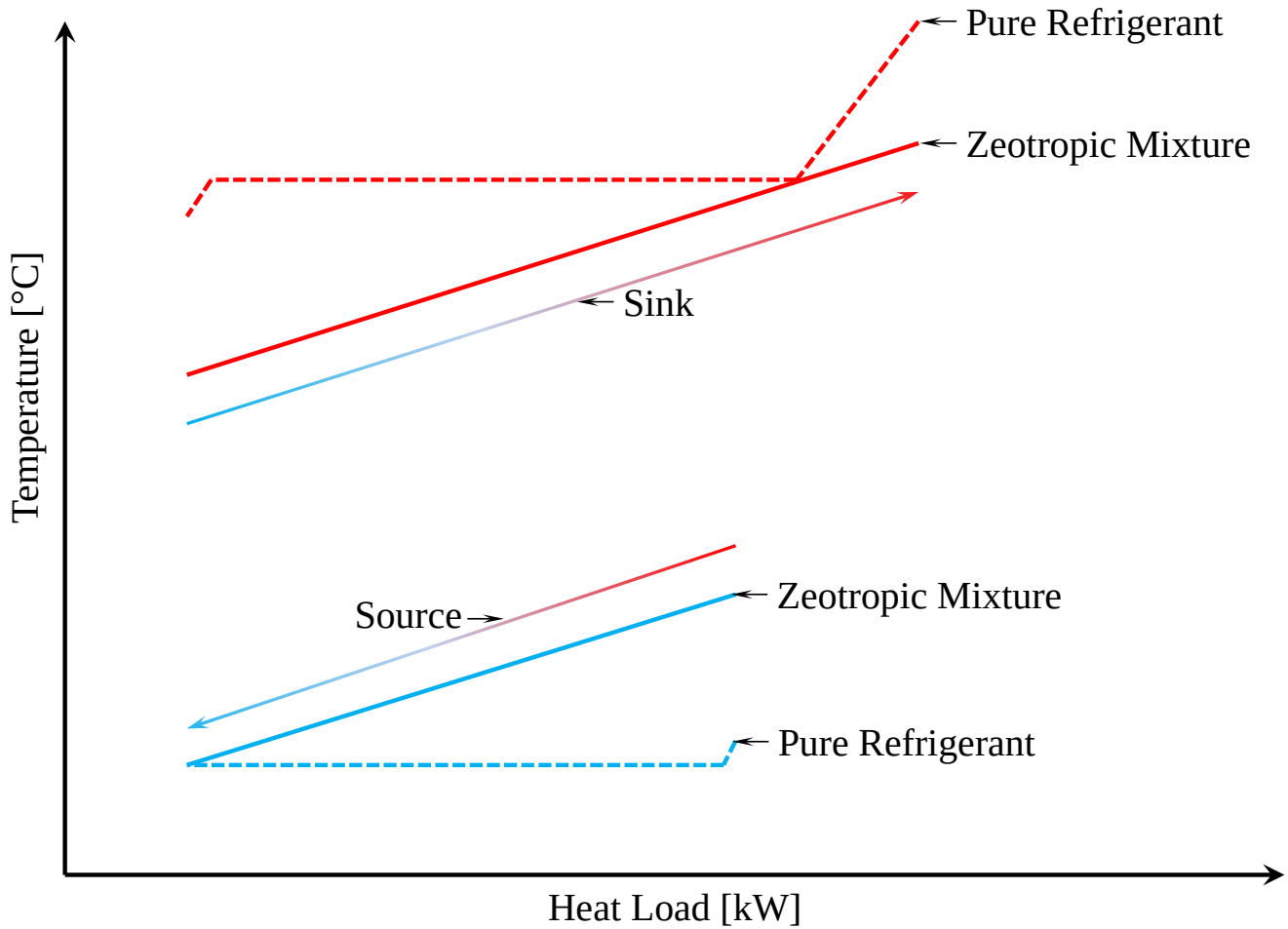

Advantages of Zeotropic Mixtures
Reduction of Entropy Generation

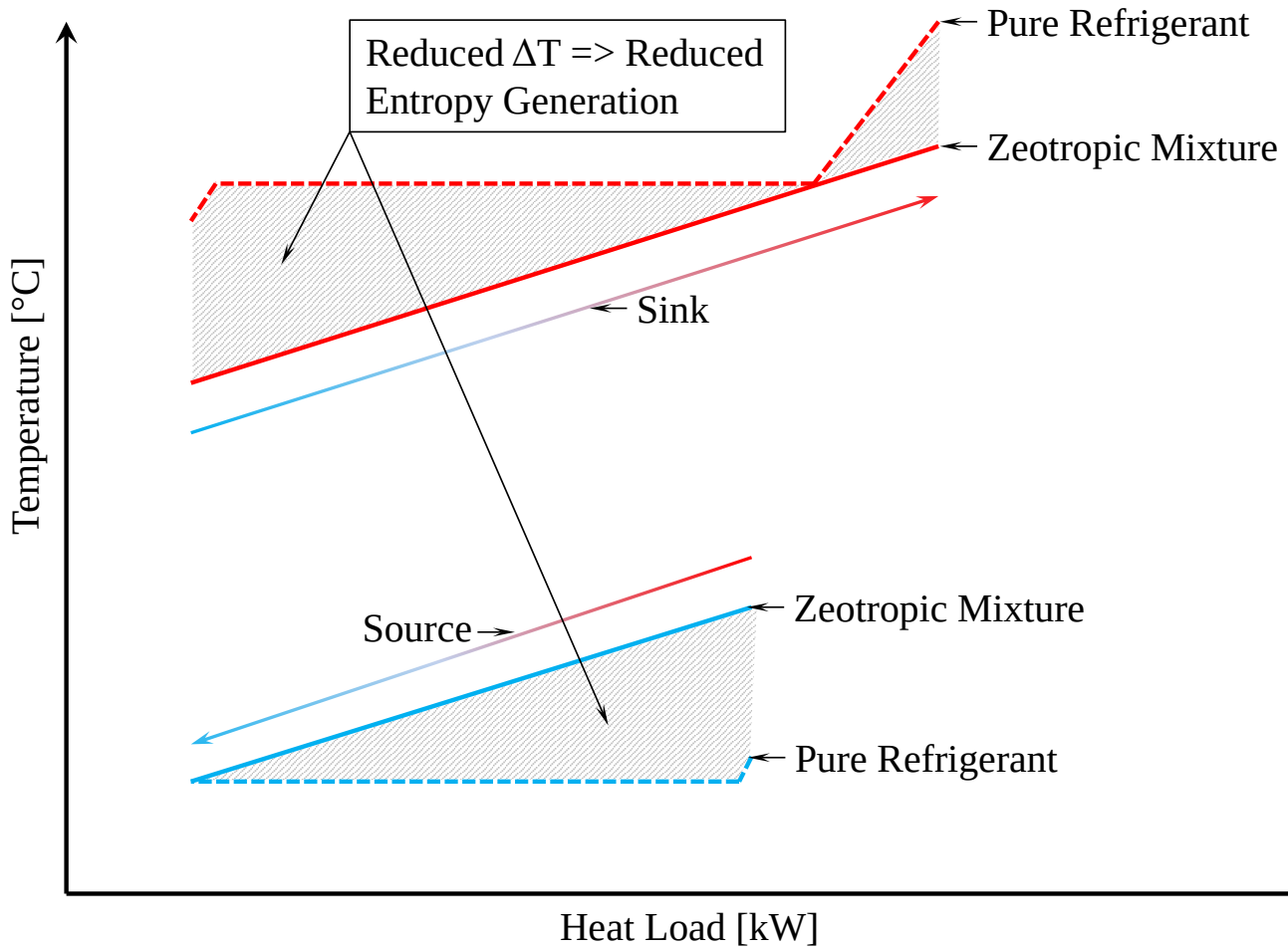

Advantages of Zeotropic Mixtures
Reduction of Entropy Generation

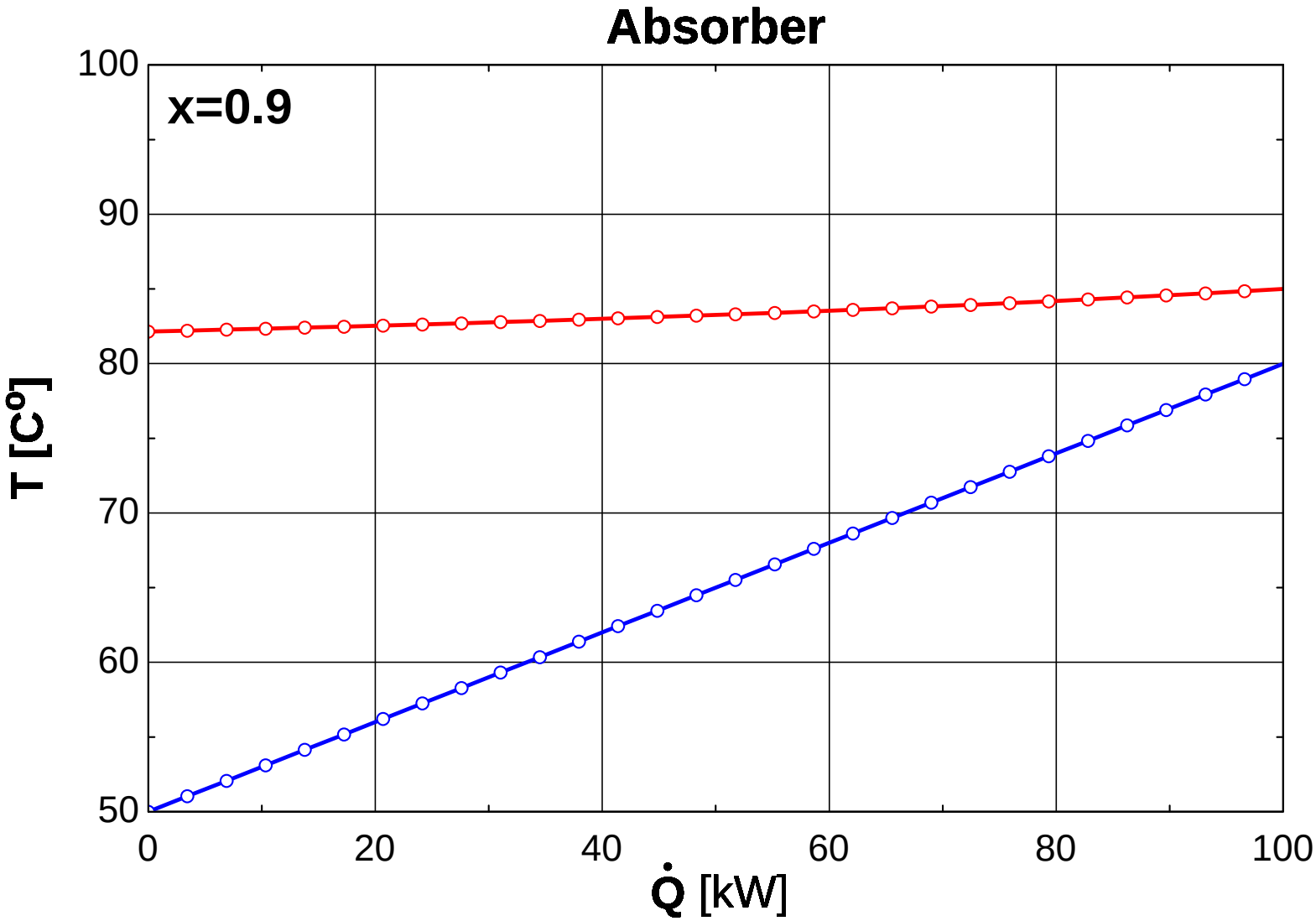

Advantages of Zeotropic Mixtures
Reduction of Entropy Generation

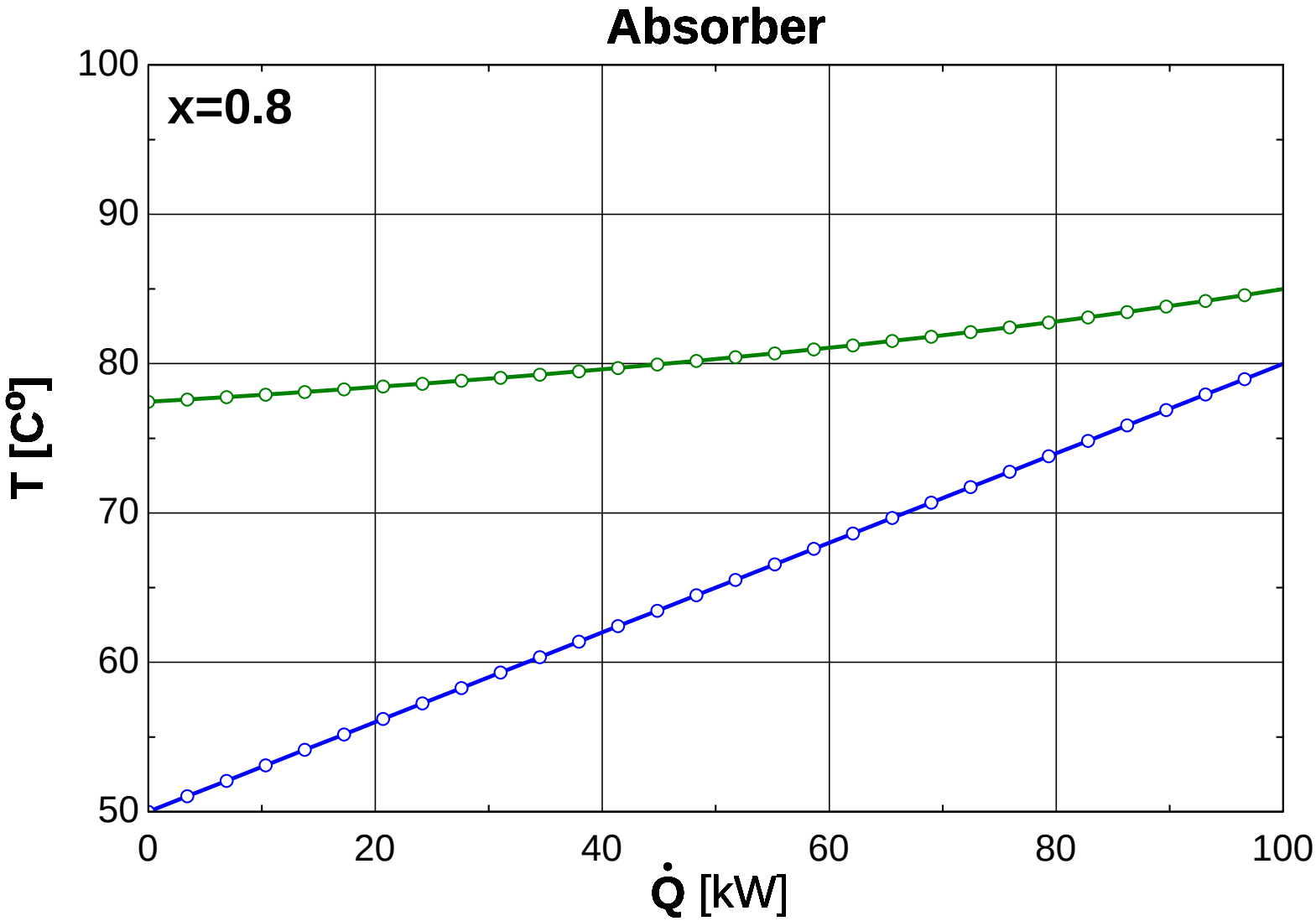

Advantages of Zeotropic Mixtures
Reduction of Entropy Generation

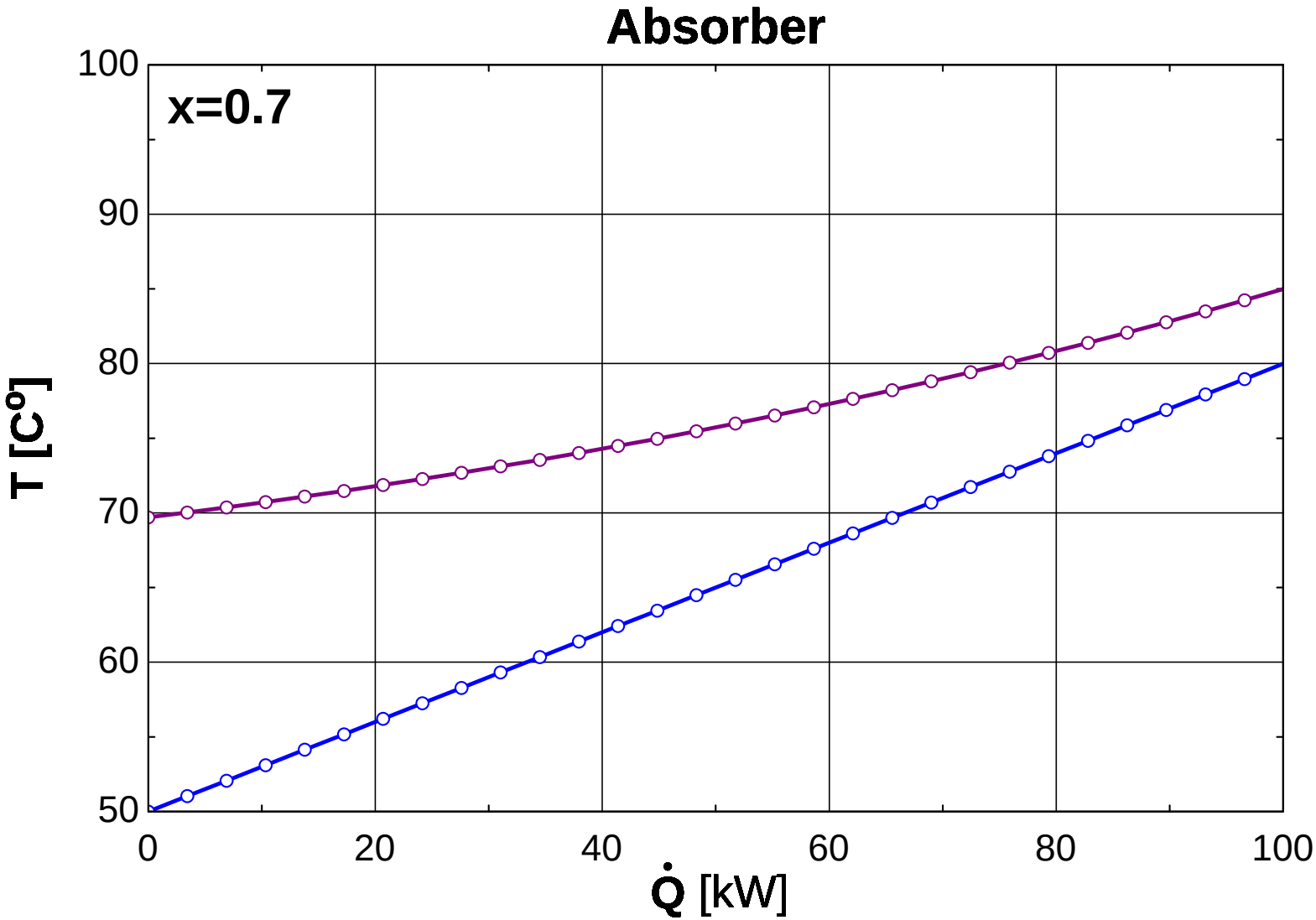

Advantages of Zeotropic Mixtures
Reduction of Entropy Generation

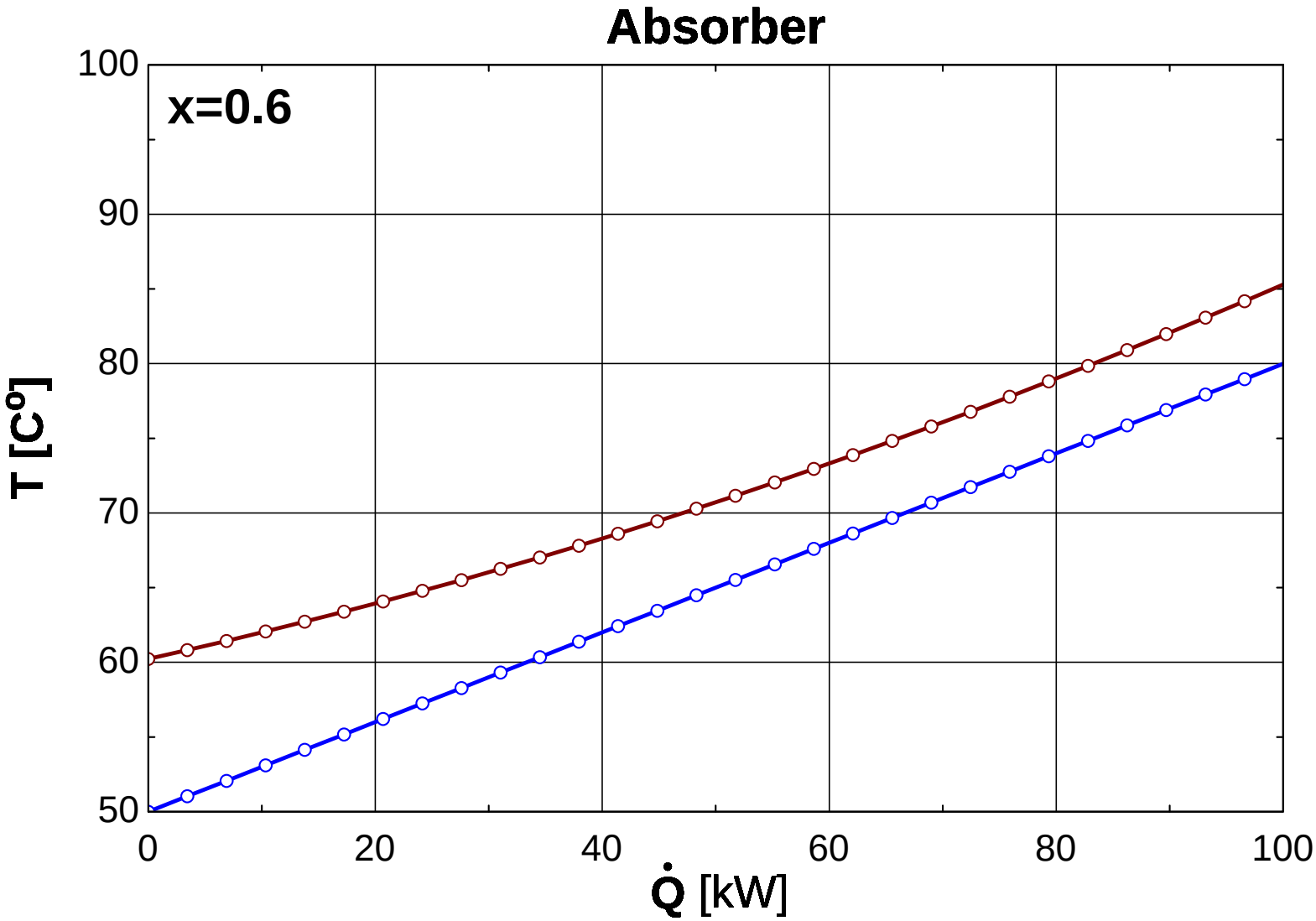

Advantages of Zeotropic Mixtures
Reduction of Entropy Generation

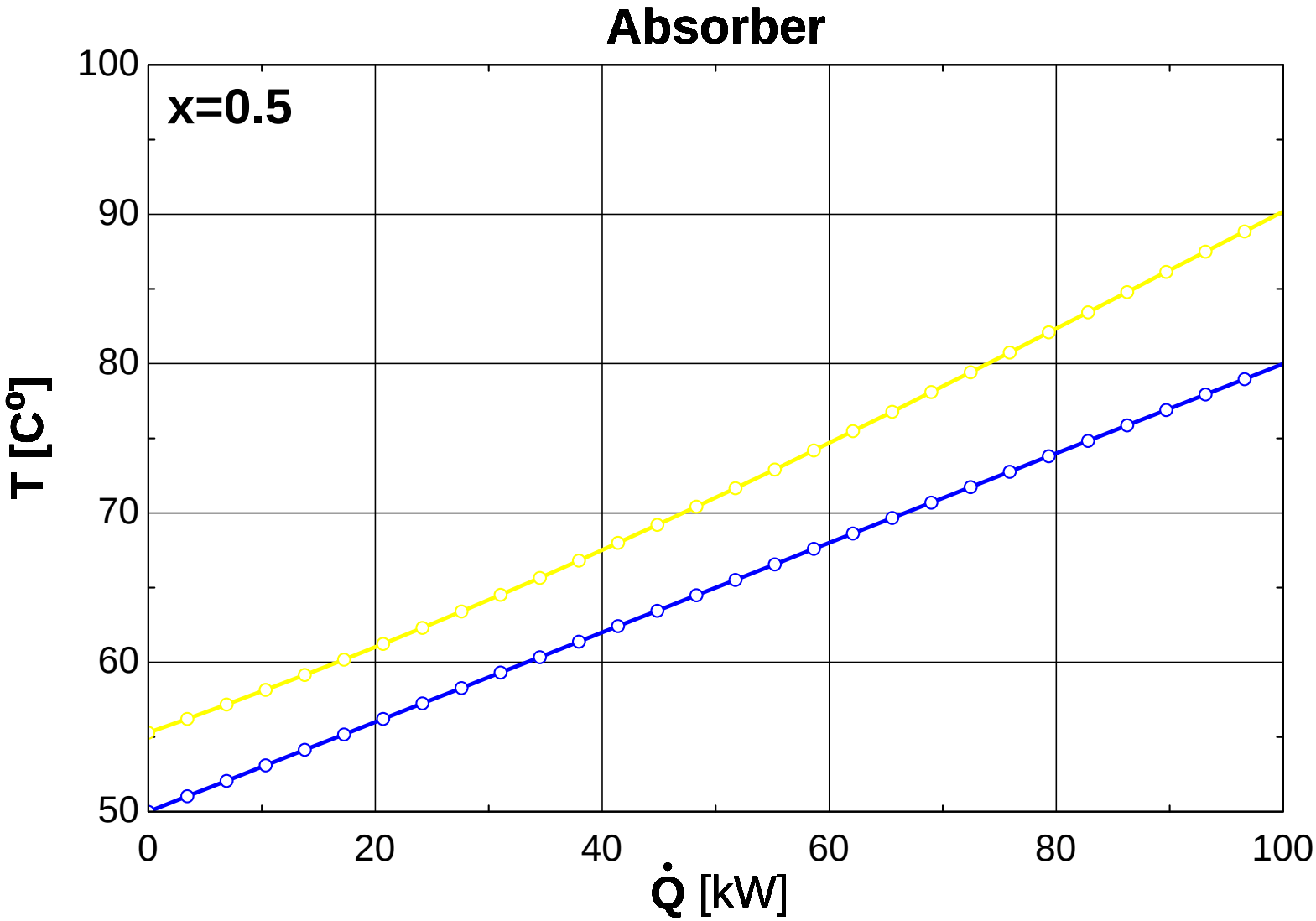

Advantages of Zeotropic Mixtures
Reduction of Entropy Generation

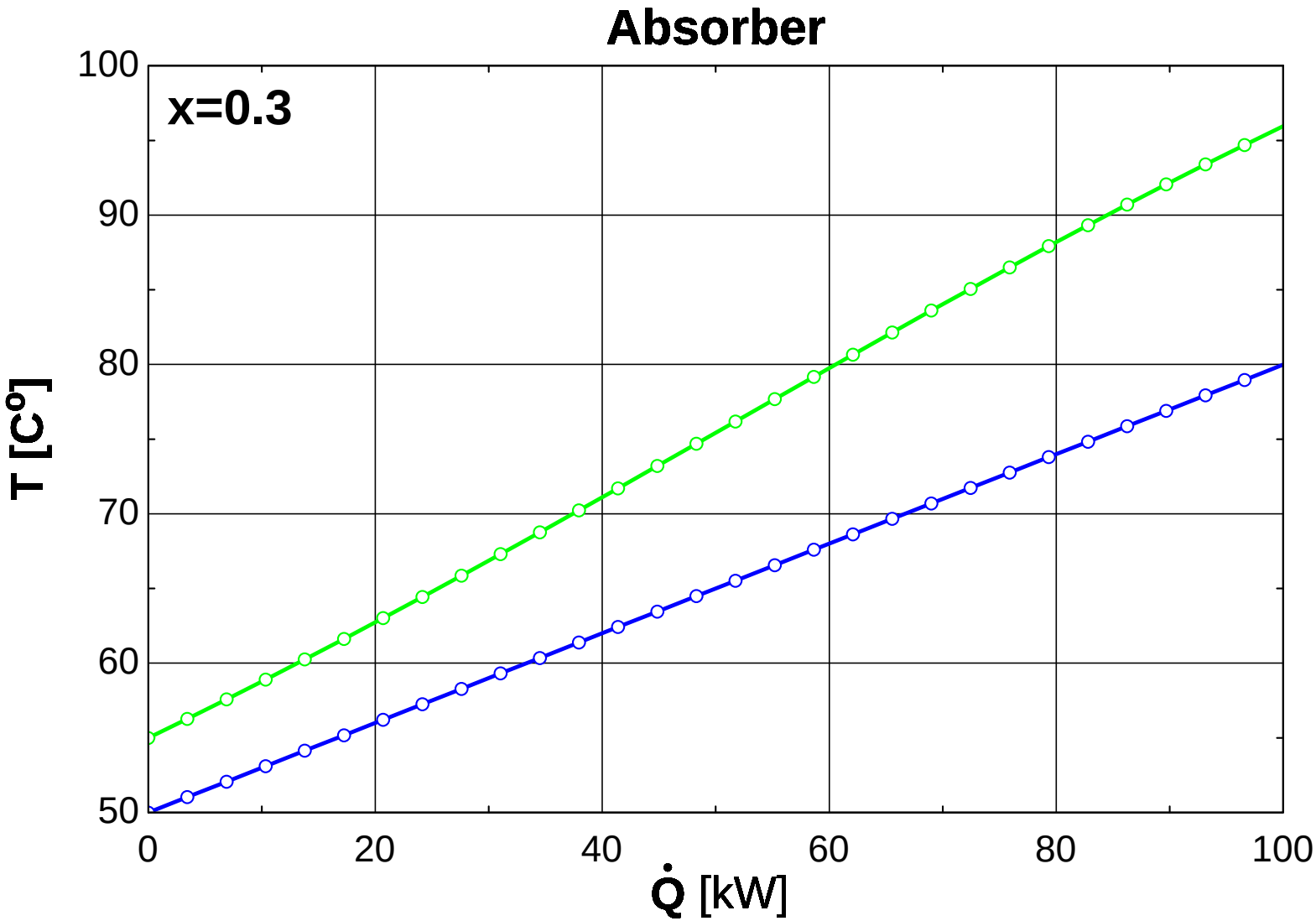

Advantages of Zeotropic Mixtures
Reduction of Entropy Generation

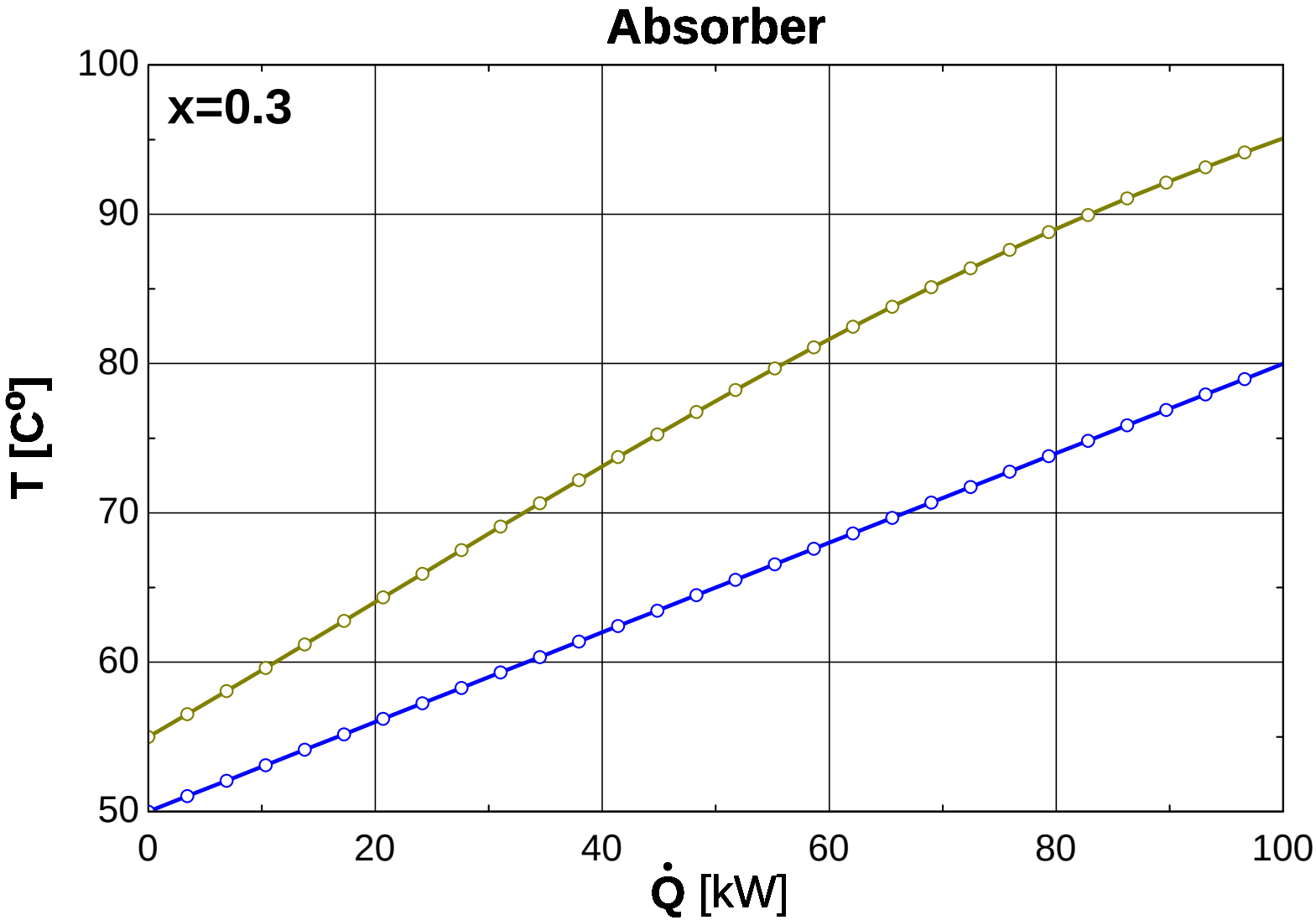

Advantages of Zeotropic Mixtures
Reduction of Entropy Generation

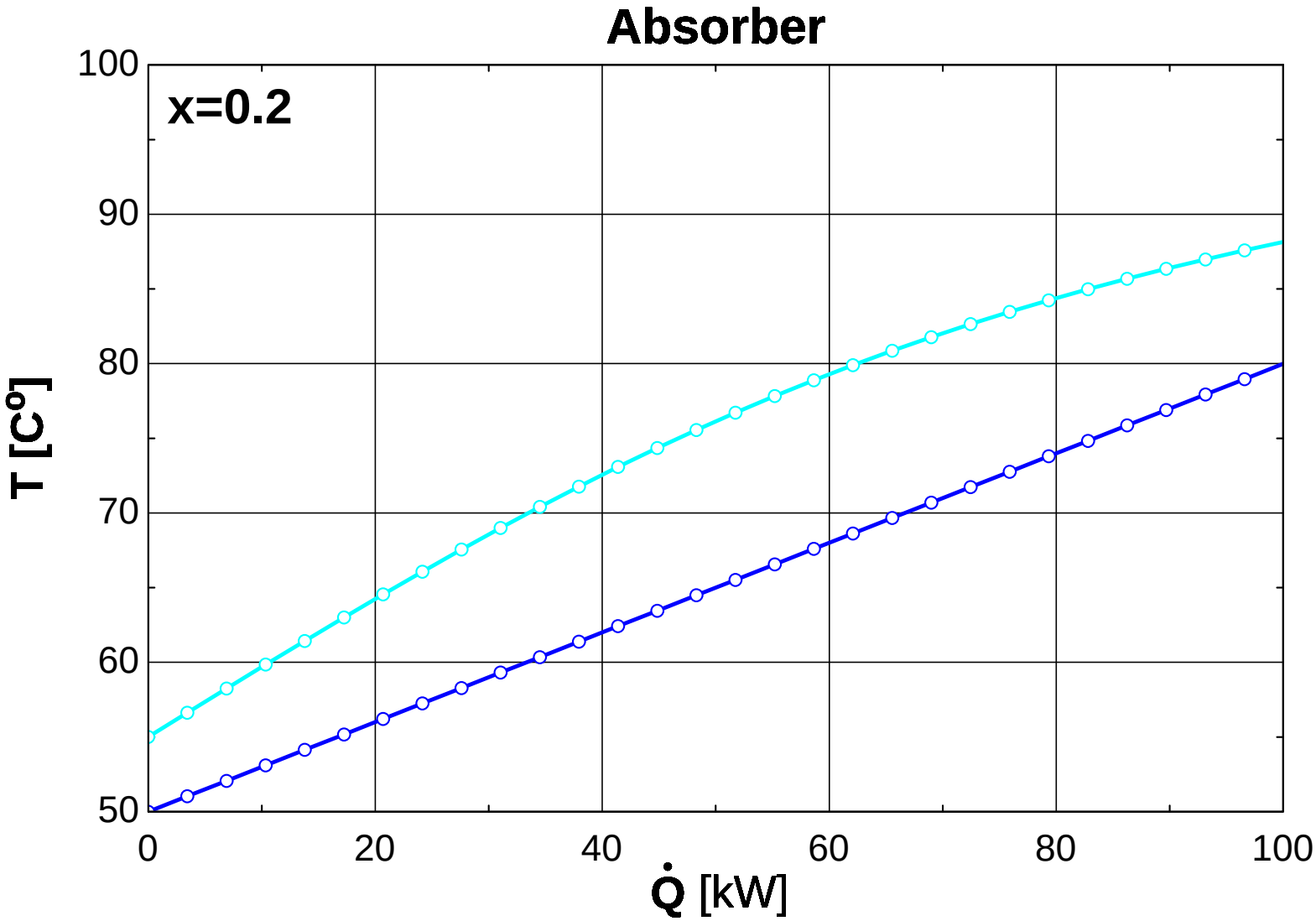

Advantages of Zeotropic Mixtures
Reduction of Entropy Generation

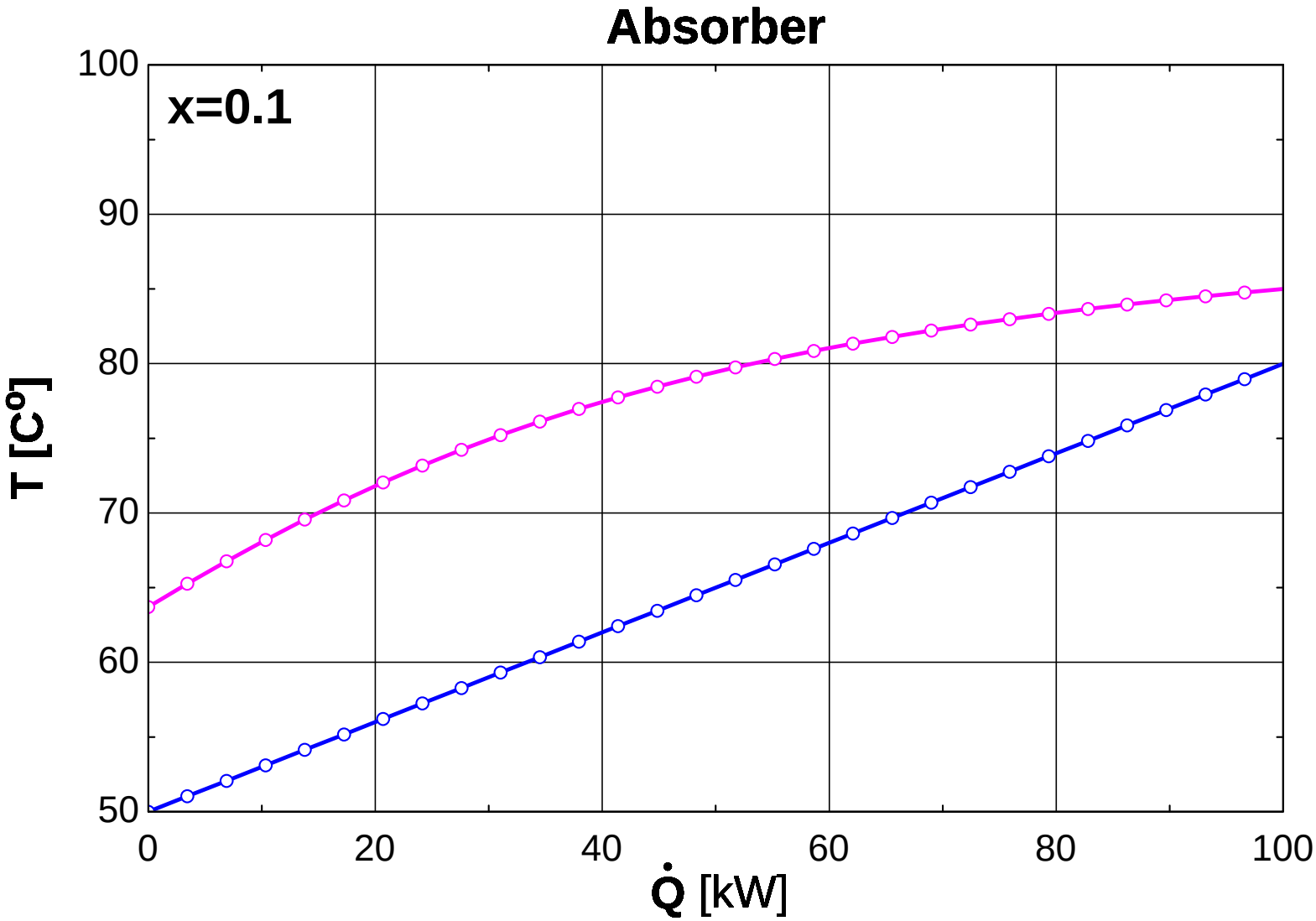

The Hybrid Heat Pump: Design parameters x_r & f

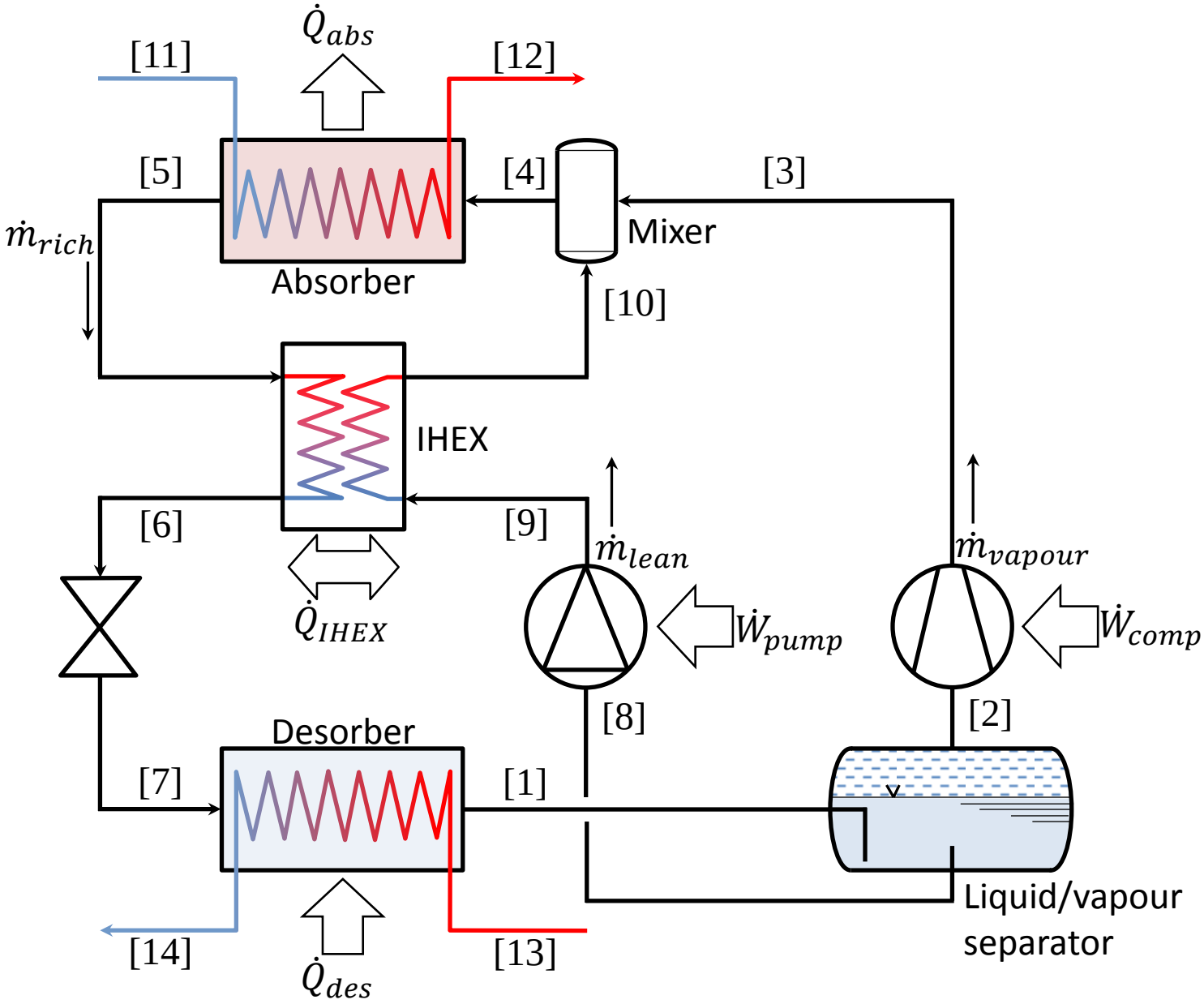

Influence of x_r & f: $T_{sink,out} = 110°C$, $\Delta T_{lift} = 30°C$

Inputs and Assumptions

External Inputs	
$T_{sink,in} =$	$80°$C
$T_{sink,out} =$	$110°$C
$T_{source,in} =$	$80°$C
$\dot{m}_{sink} =$	1kg/s
$\dot{m}_{source} =$	10kg/s

Internal Inputs	
$\Delta T_{pinch,abs} =$	$5°$C
$\Delta T_{pinch,des} =$	$5°$C
$\eta_{is,comp} =$	0.7
$\eta_{is,pump} =$	0.7
ϵ_{IHEX}	0.8

Pressure drops are neglected.

Influence of x_r & f: $T_{sink,out} = 110°C$, $\Delta T_{lift} = 30°C$

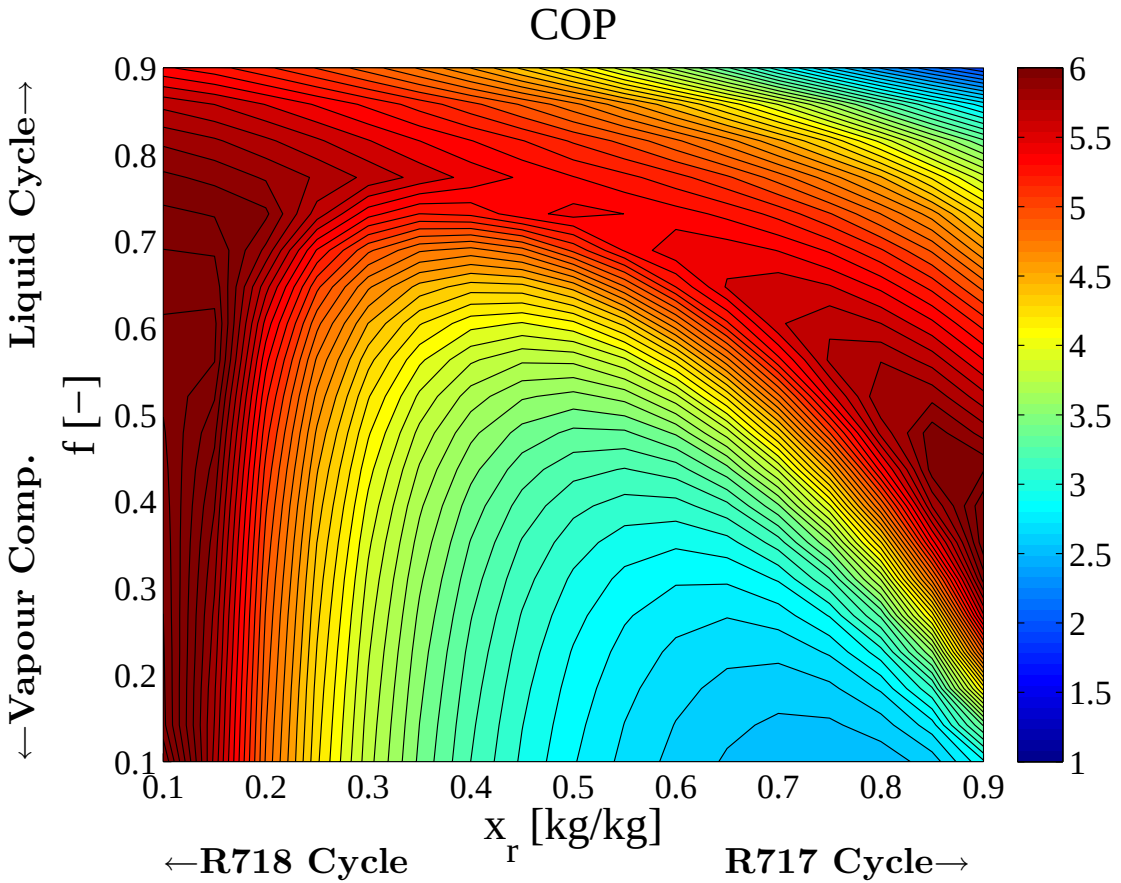

Influence of x_r & f: $T_{sink,out} = 110°C$, $\Delta T_{lift} = 30°C$

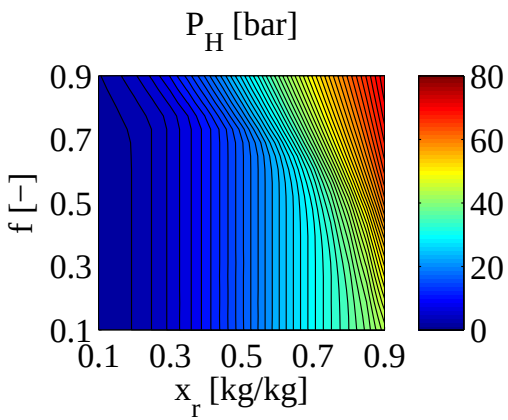

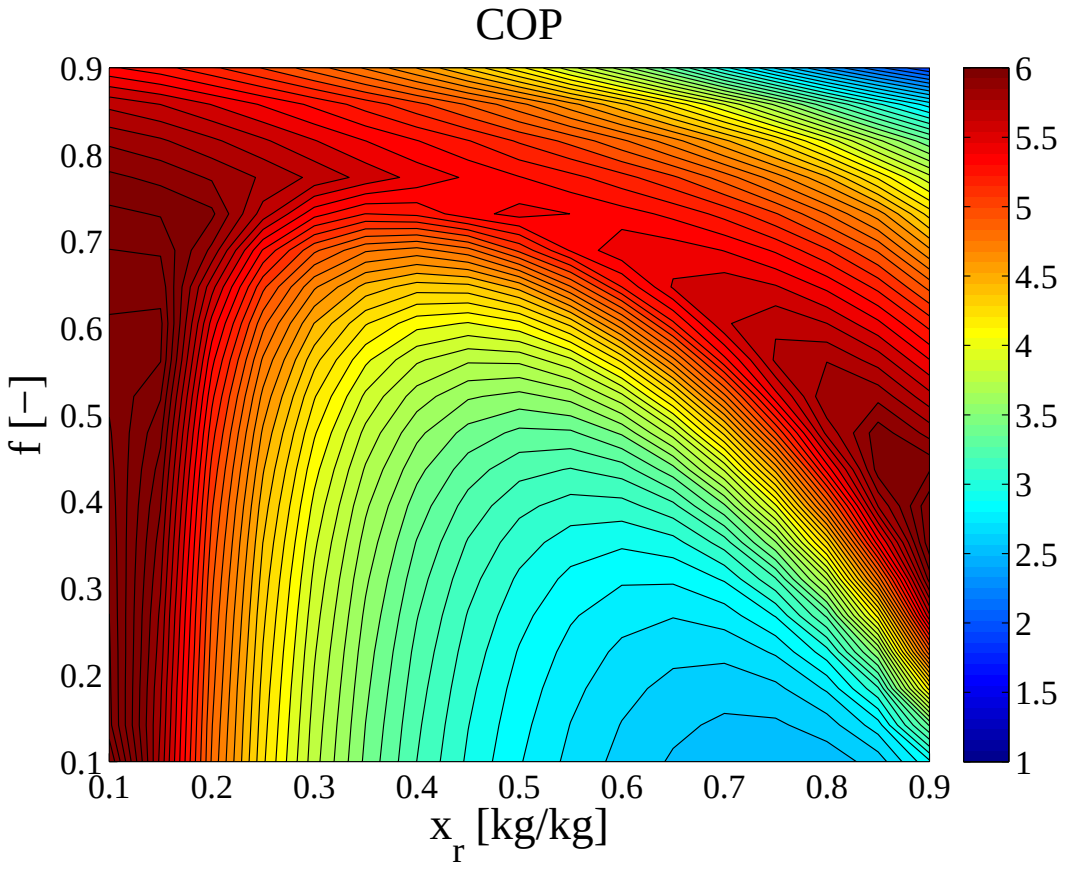

Influence of x_r & f: $T_{sink,out} = 110°C$, $\Delta T_{lift} = 30°C$

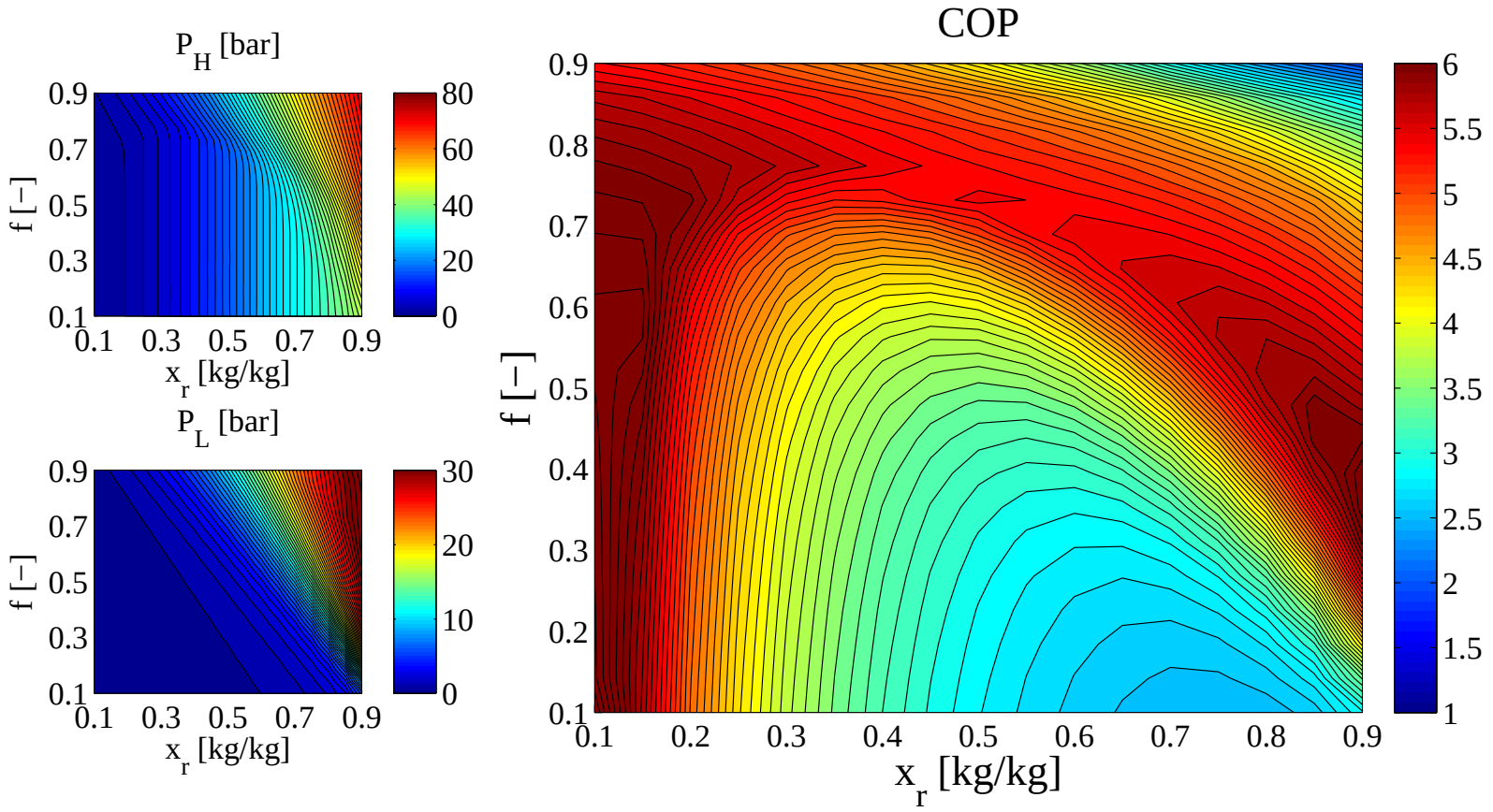

Influence of x_r & f: $T_{sink,out} = 110°C$, $\Delta T_{lift} = 30°C$

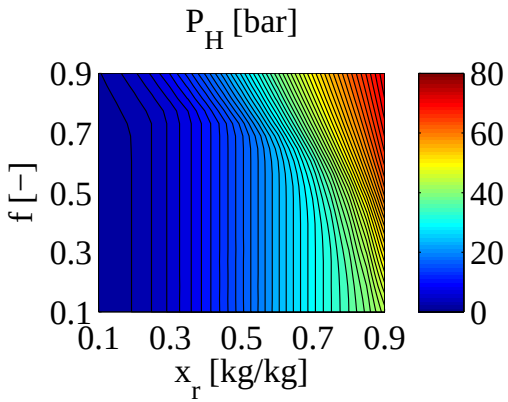

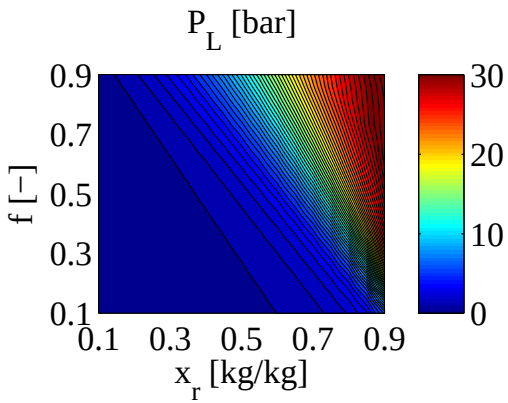

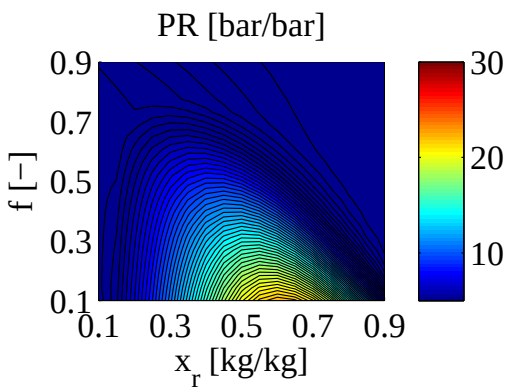

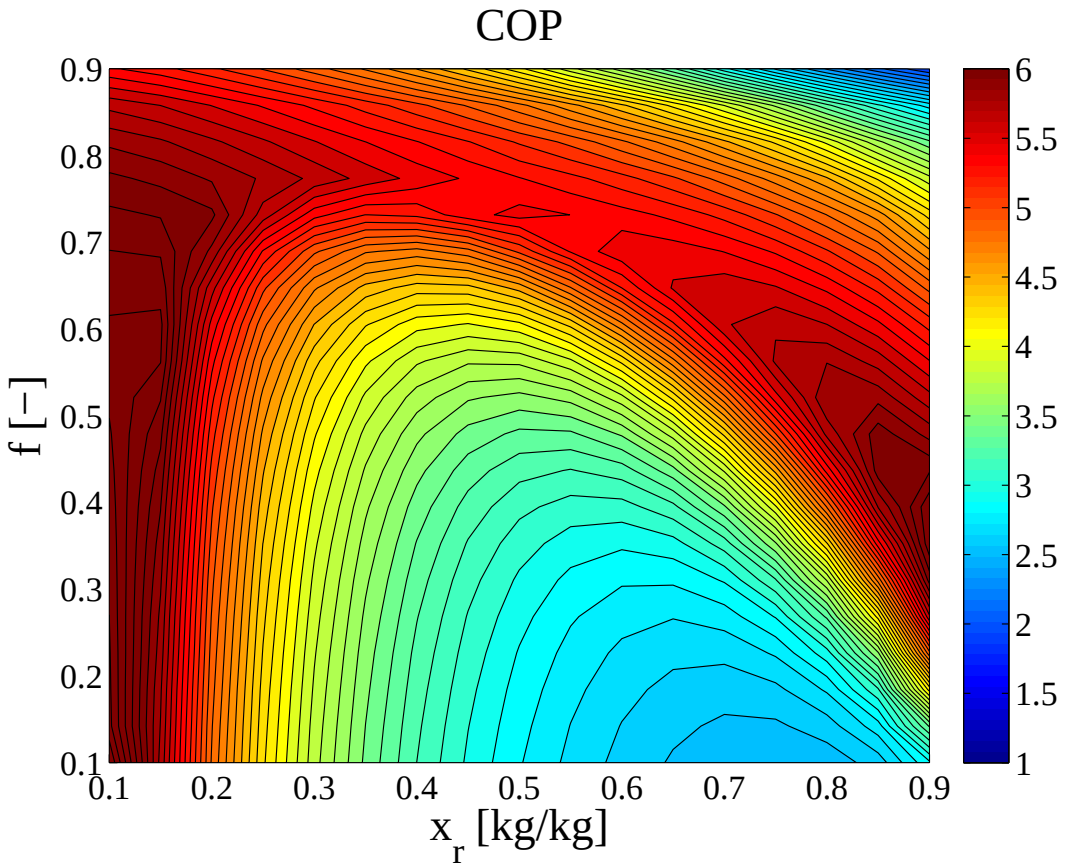

Influence of x_r & f: $T_{sink,out} = 110°C$, $\Delta T_{lift} = 30°C$

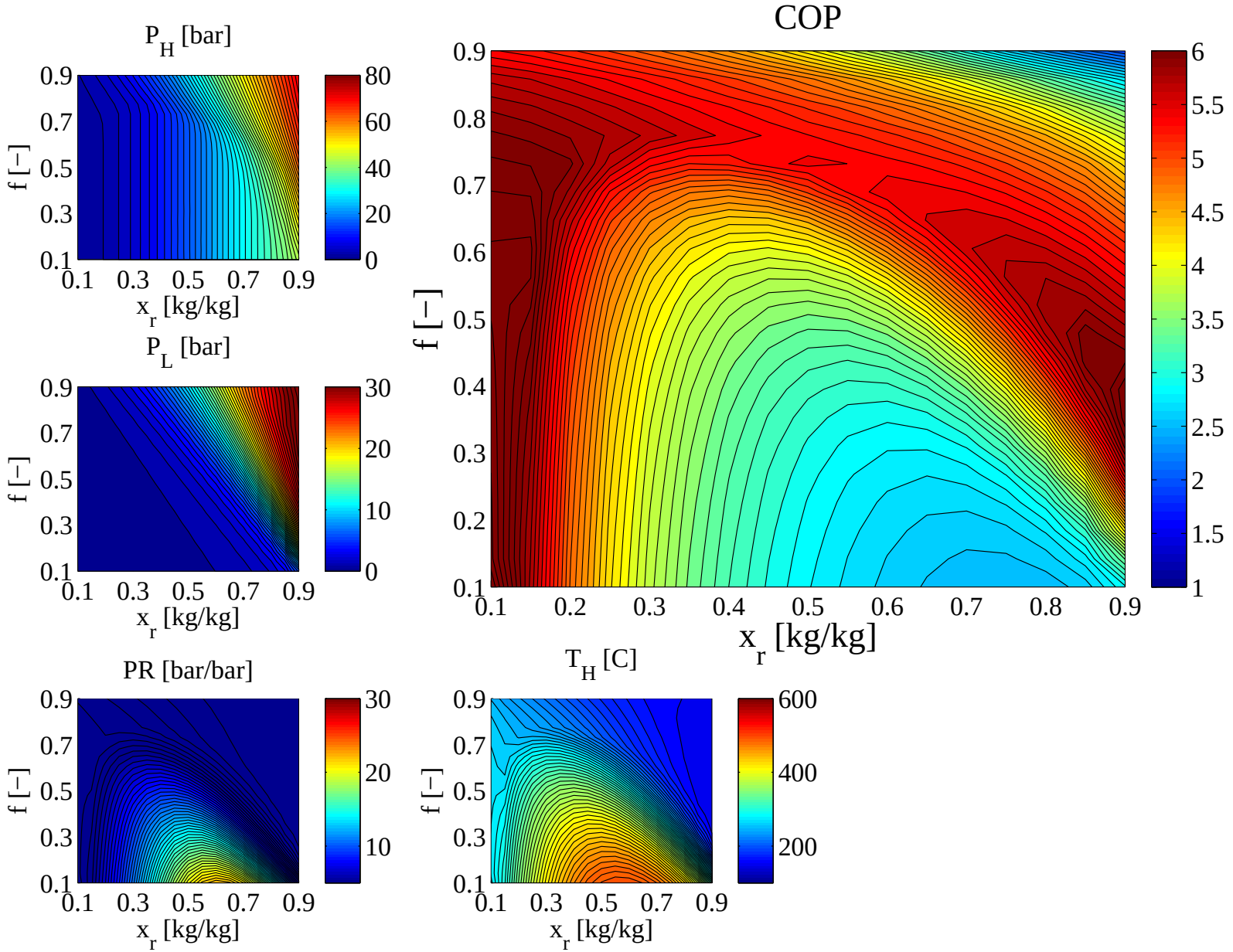

Influence of x_r & f: $T_{sink,out} = 110°C$, $\Delta T_{lift} = 30°C$

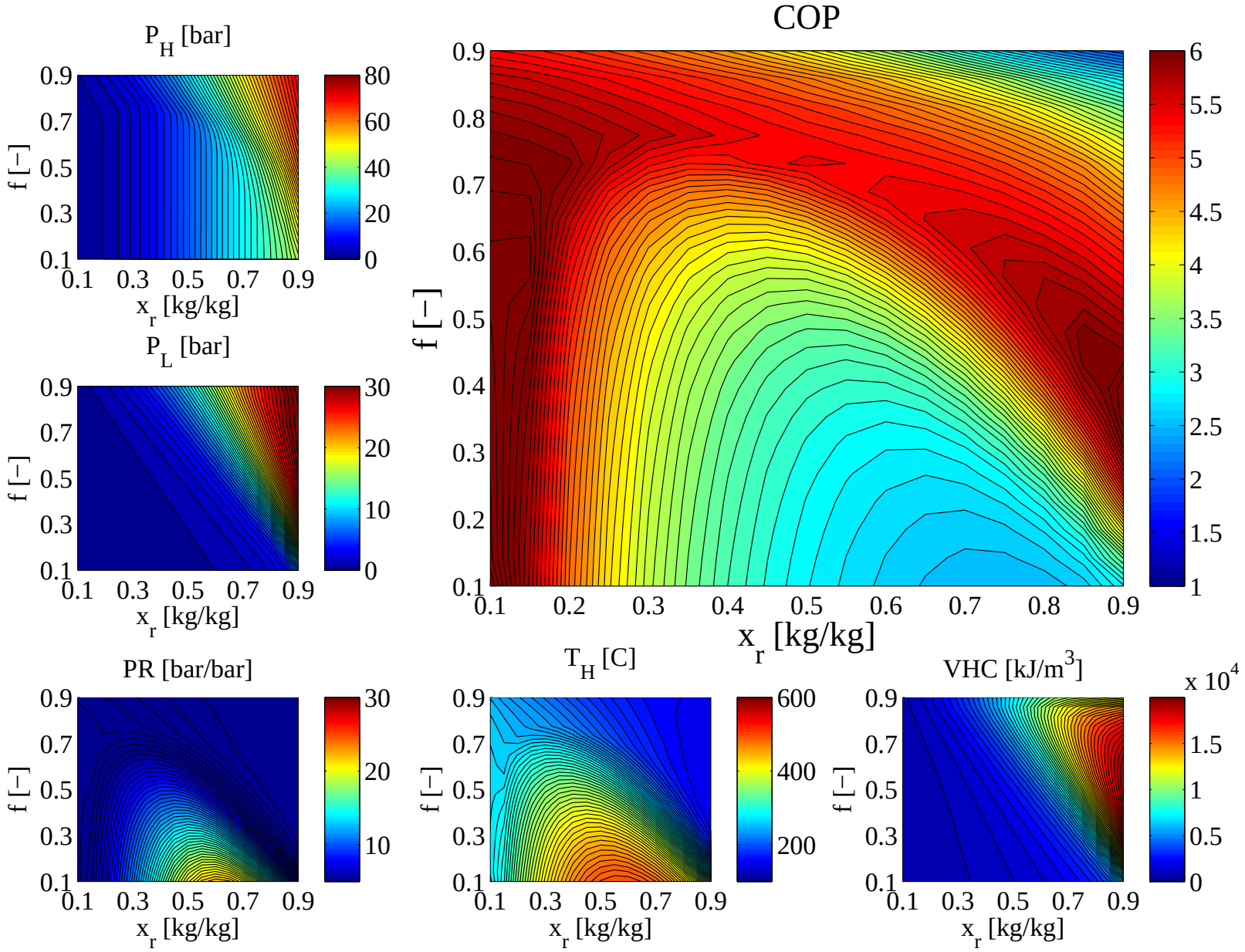

Influence of x_r & f: $T_{sink,out} = 110°C$, $\Delta T_{lift} = 40°C$

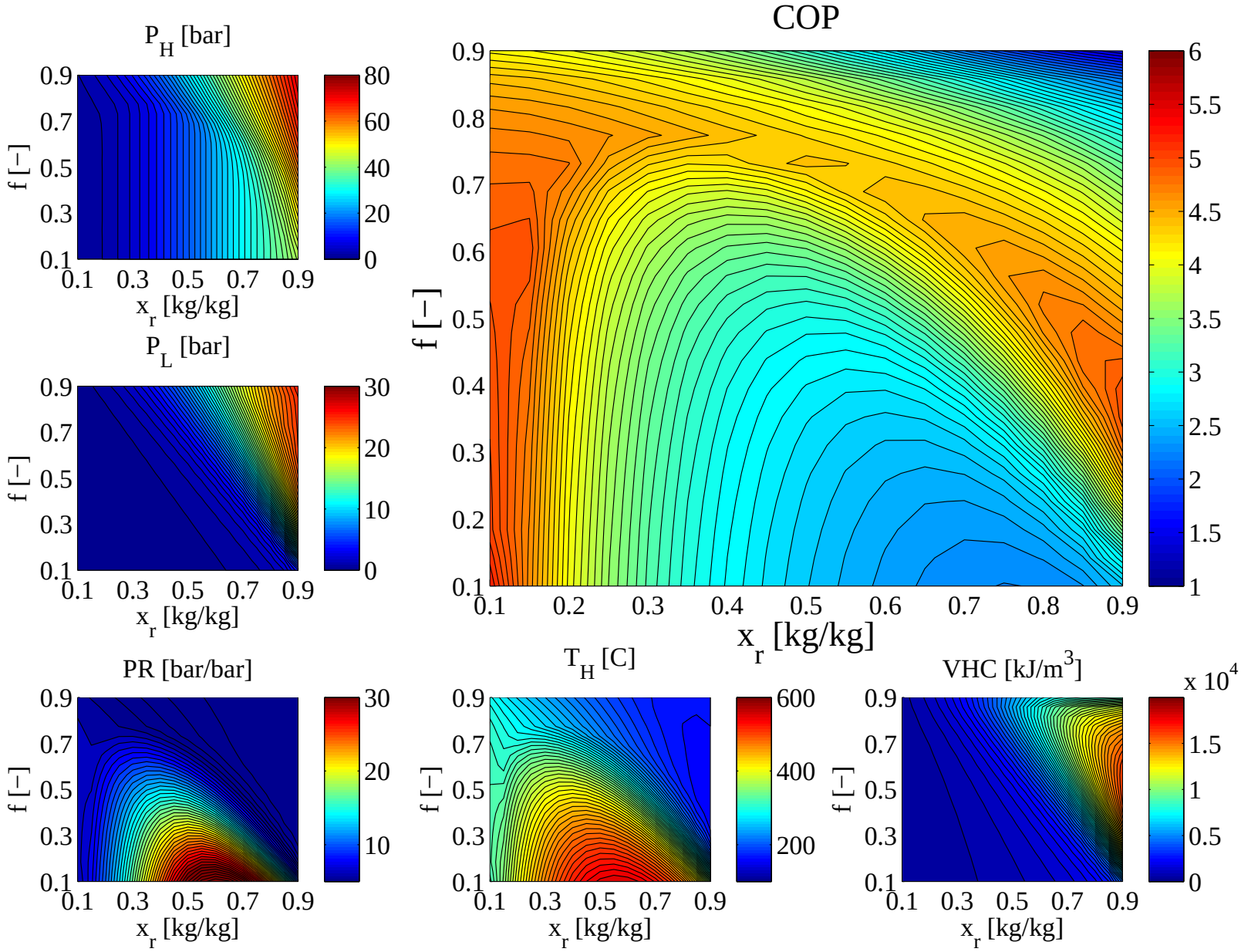

Influence of x_r & f: $T_{sink,out} = 110°C$, $\Delta T_{lift} = 50°C$

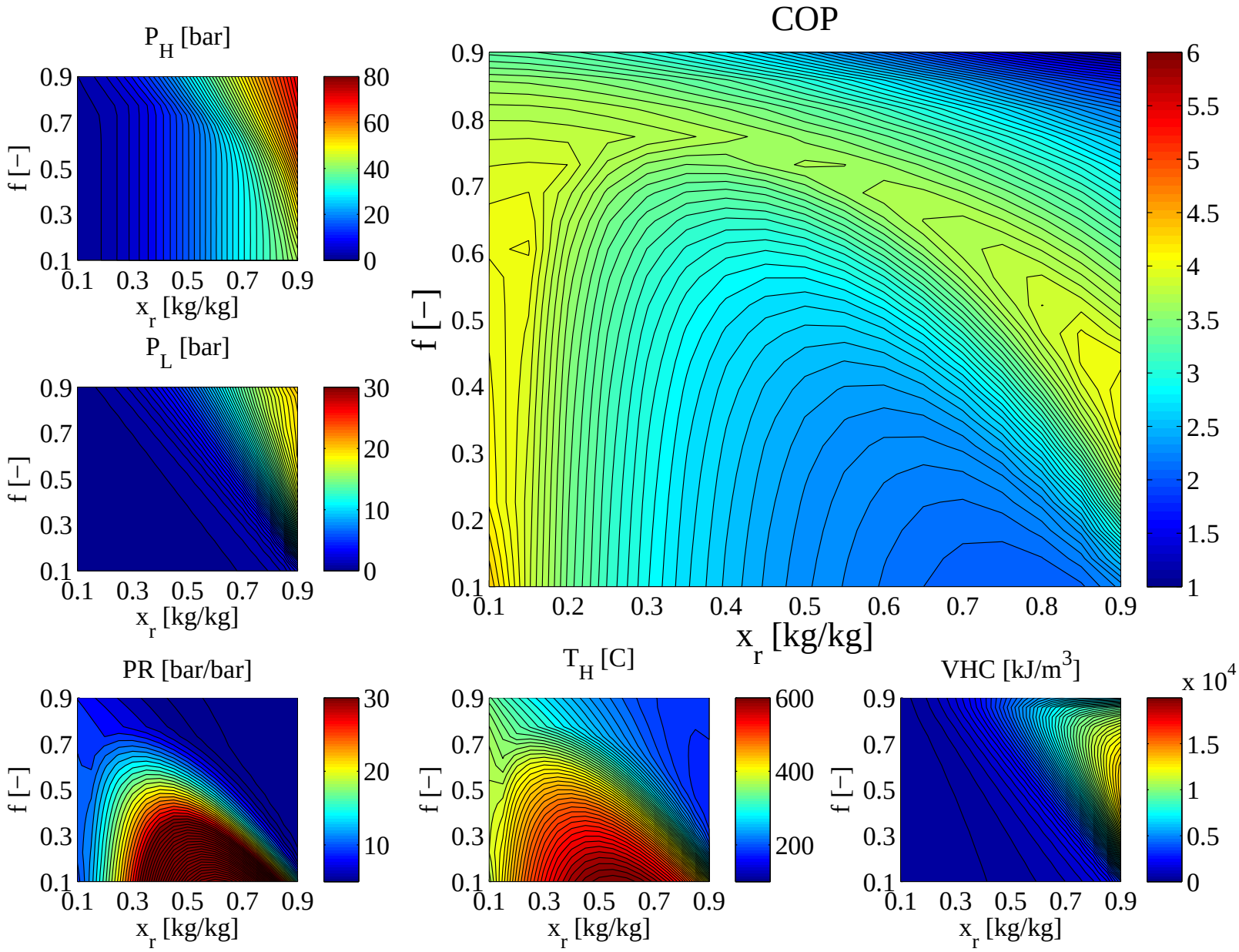

Working domain hybrid heat pumps

Constraints corresponding to standard refrigeration components

Design Constraints		
COP	$> 4[-]$	Economic
P_H	$< 25[bar]$	Standard refrigeration equipment
P_L	$> 1[bar]$	No entrainment of air from ambient
VHC	$> 2[MJ/m^3]$	Economic ($\dot{Q}_{abs}/\dot{V}_{suc,comp}$)
T_H	$< 160[^\circ C]$	Thermal stability of oil

Working domain hybrid heat pumps

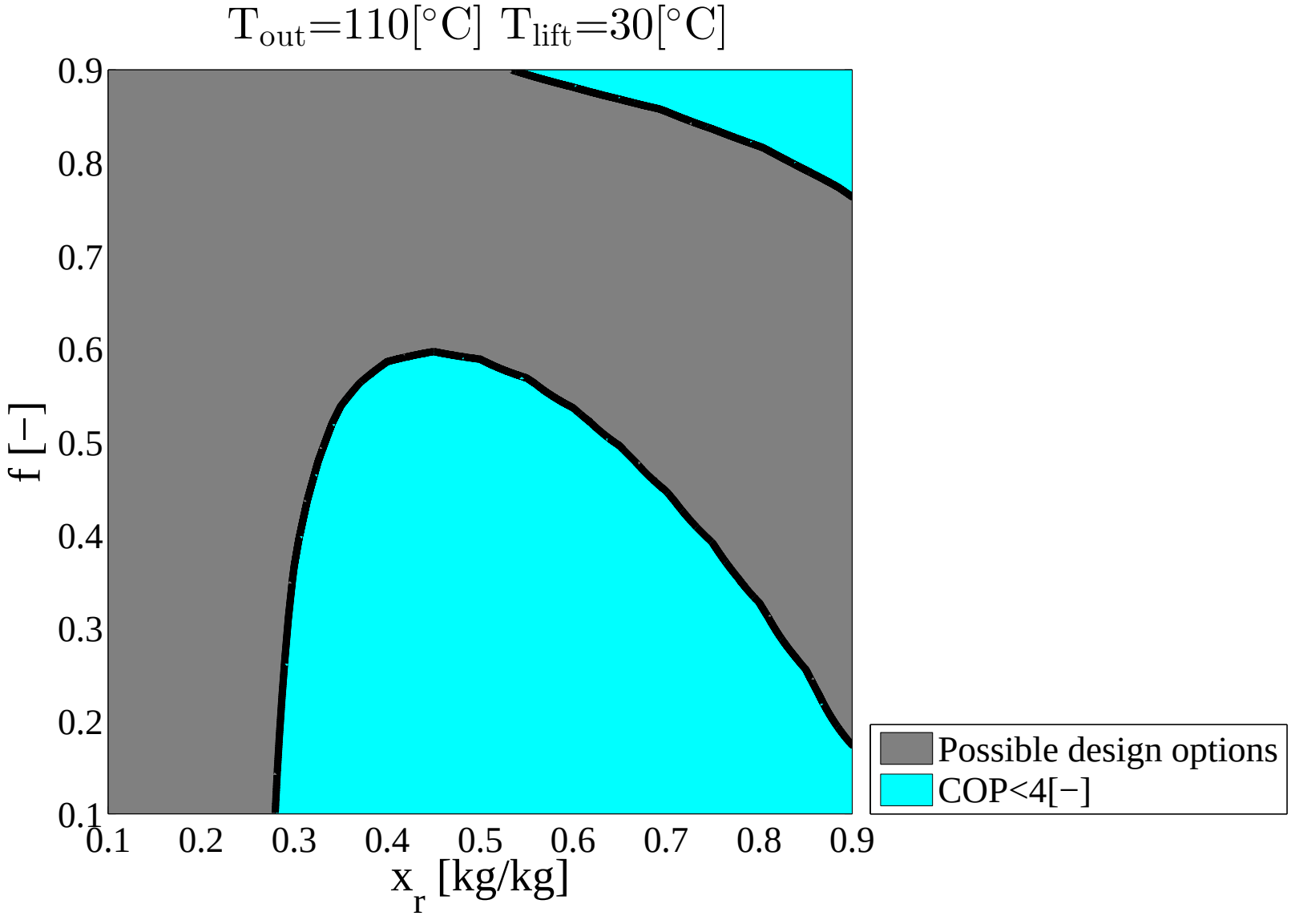

Working domain hybrid heat pumps

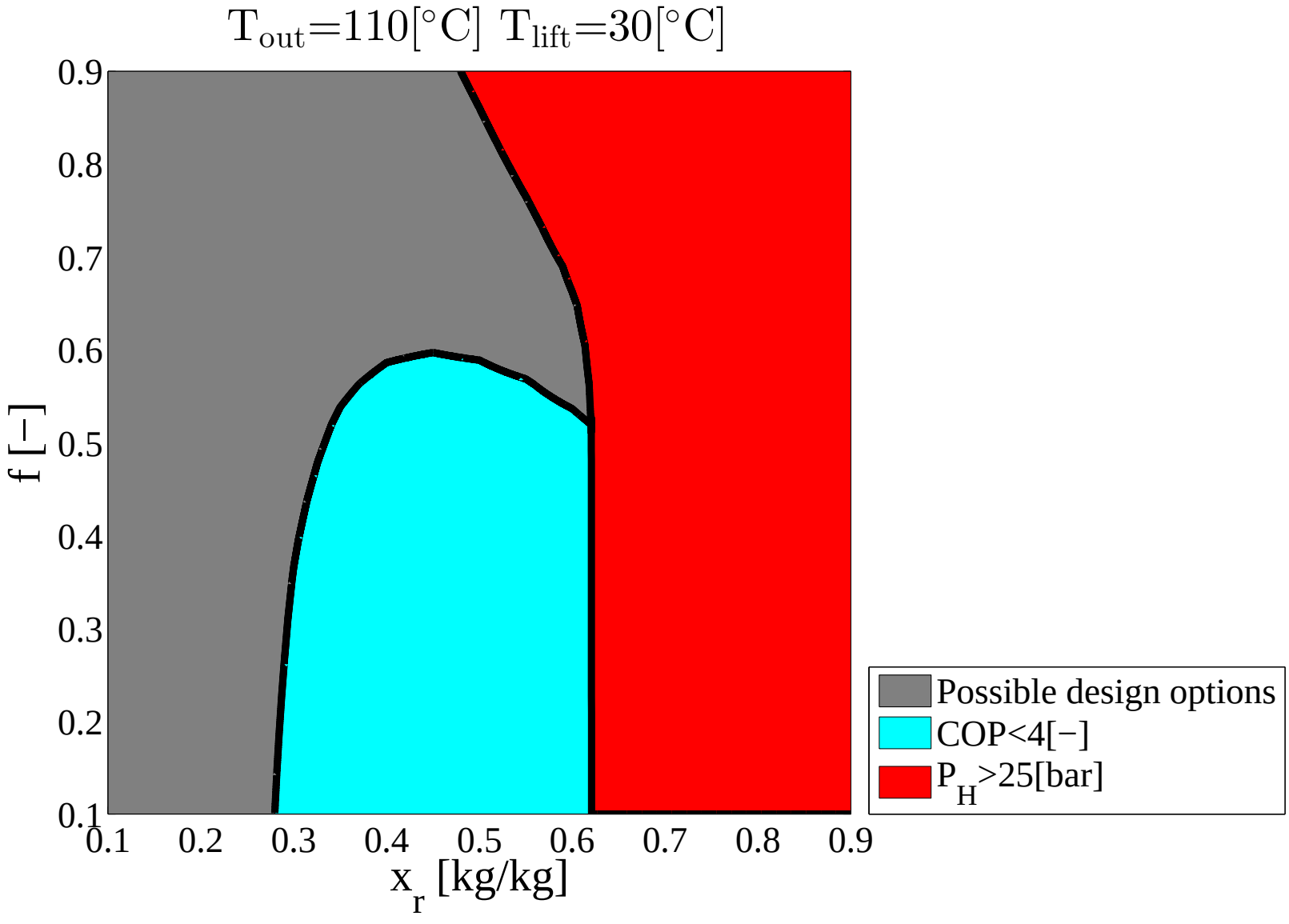

Working domain hybrid heat pumps

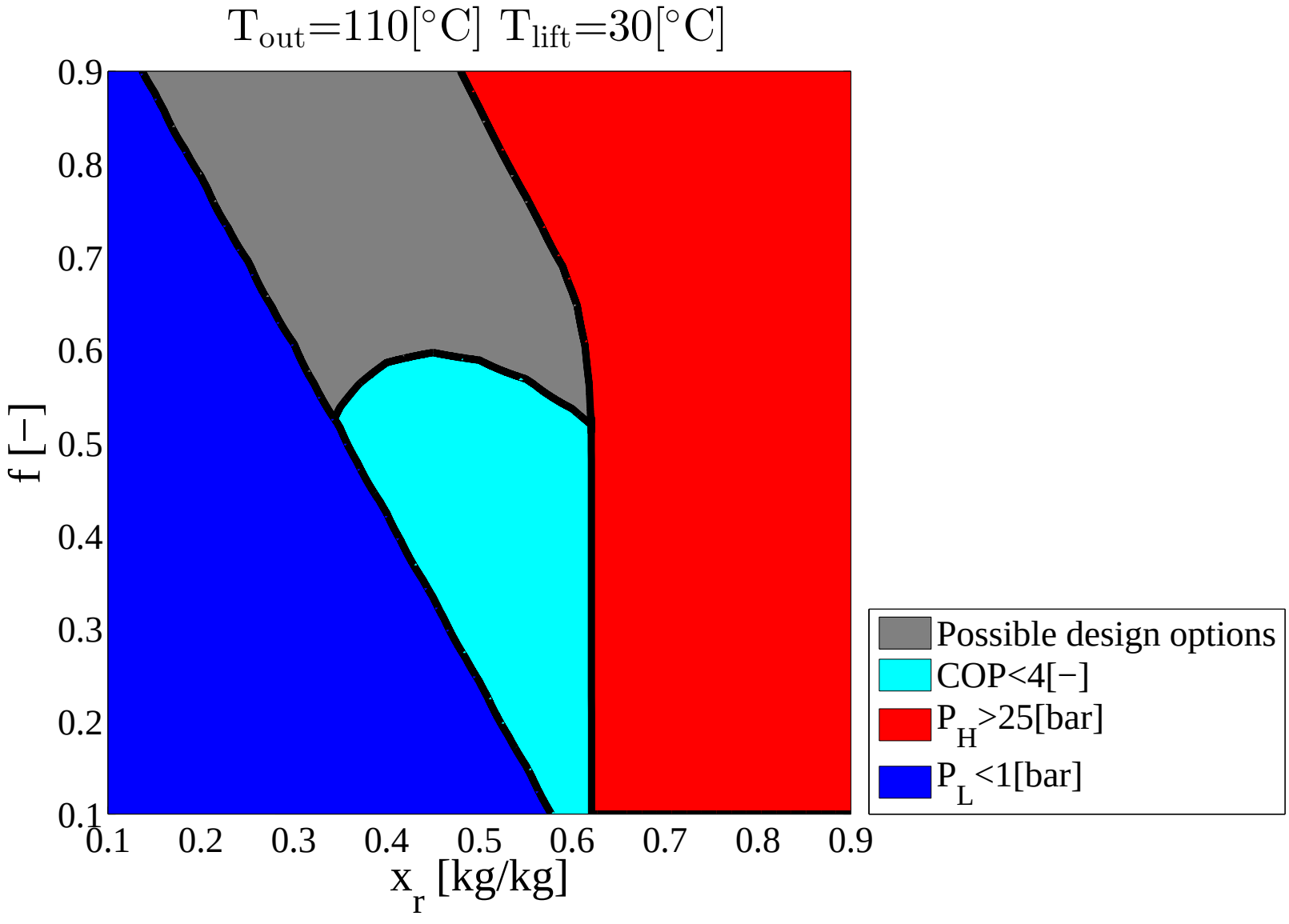

Working domain hybrid heat pumps

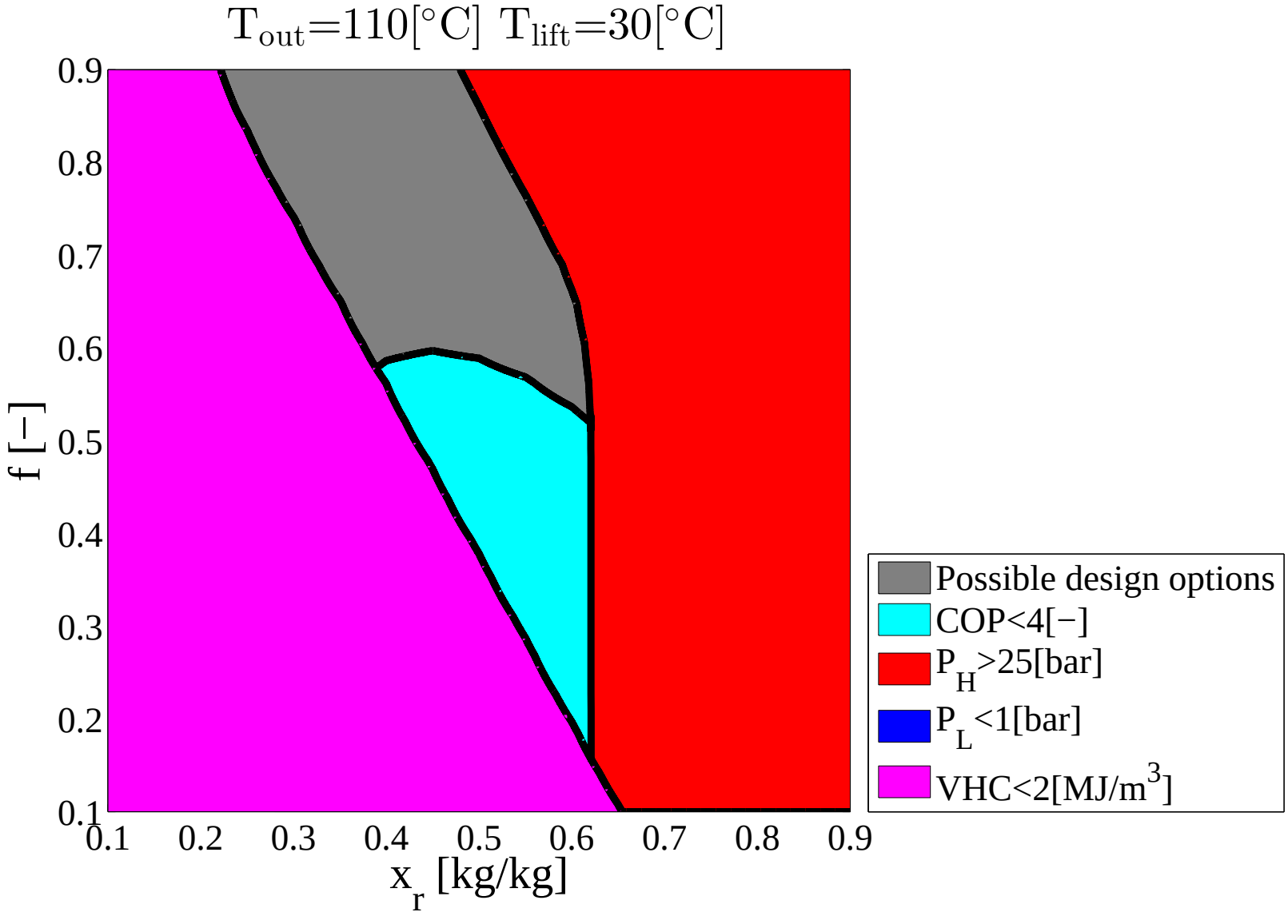

Working domain hybrid heat pumps

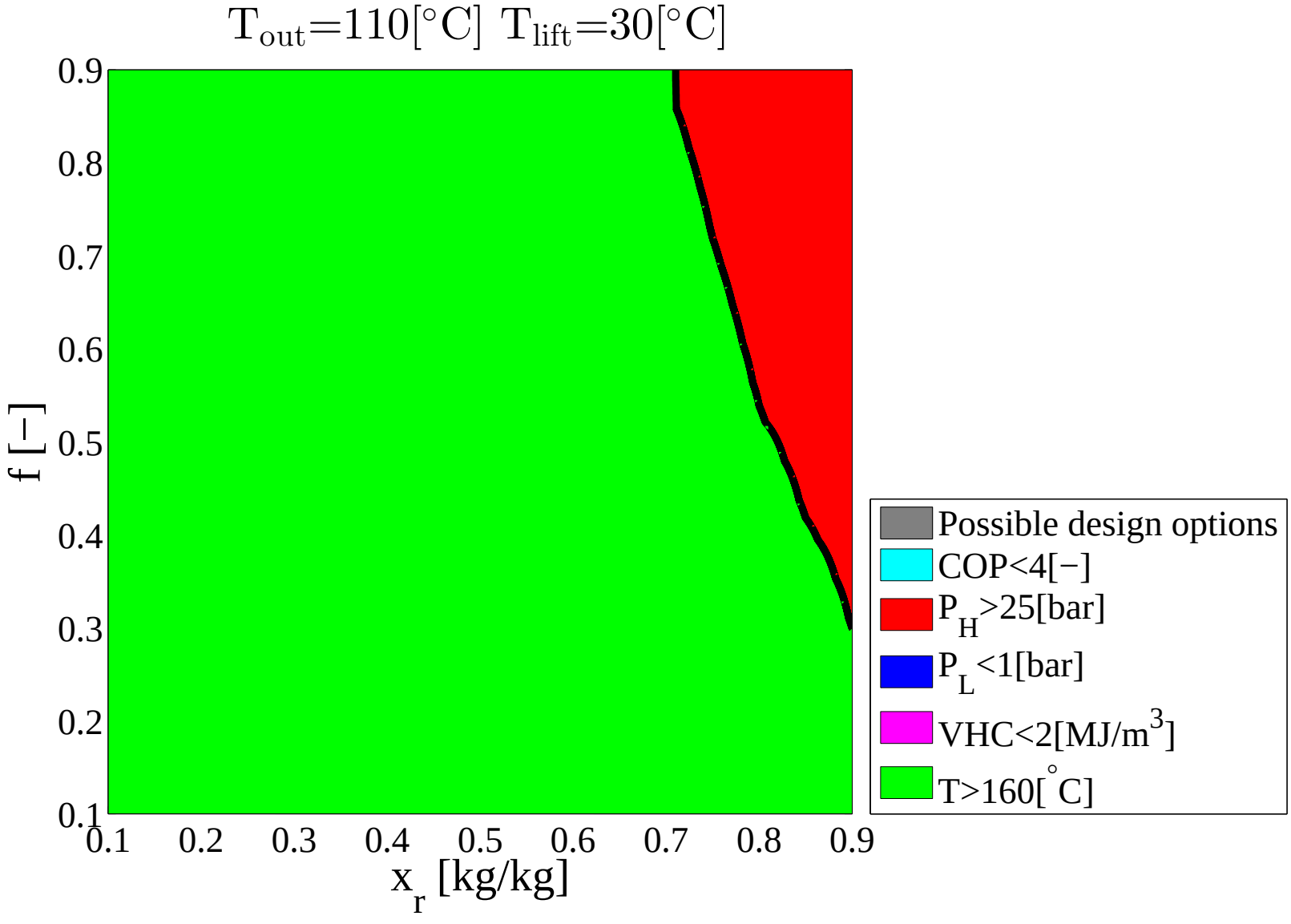

Working domain hybrid heat pumps

Constraints corresponding to supercritical CO_2 refrigeration components and new synthetic oils

Design Constraints		
COP	$> 4[-]$	Economic
P_H	$< 130[bar]$	Standard refrigeration equipment
P_L	$> 1[bar]$	No entrainment of air from ambient
VHC	$> 4[MJ/m^3]$	Economic ($\dot{Q}_{abs}/\dot{V}_{suc,comp}$)
T_H	$< 250[°C]$	Thermal stability of oil

Working domain hybrid heat pumps

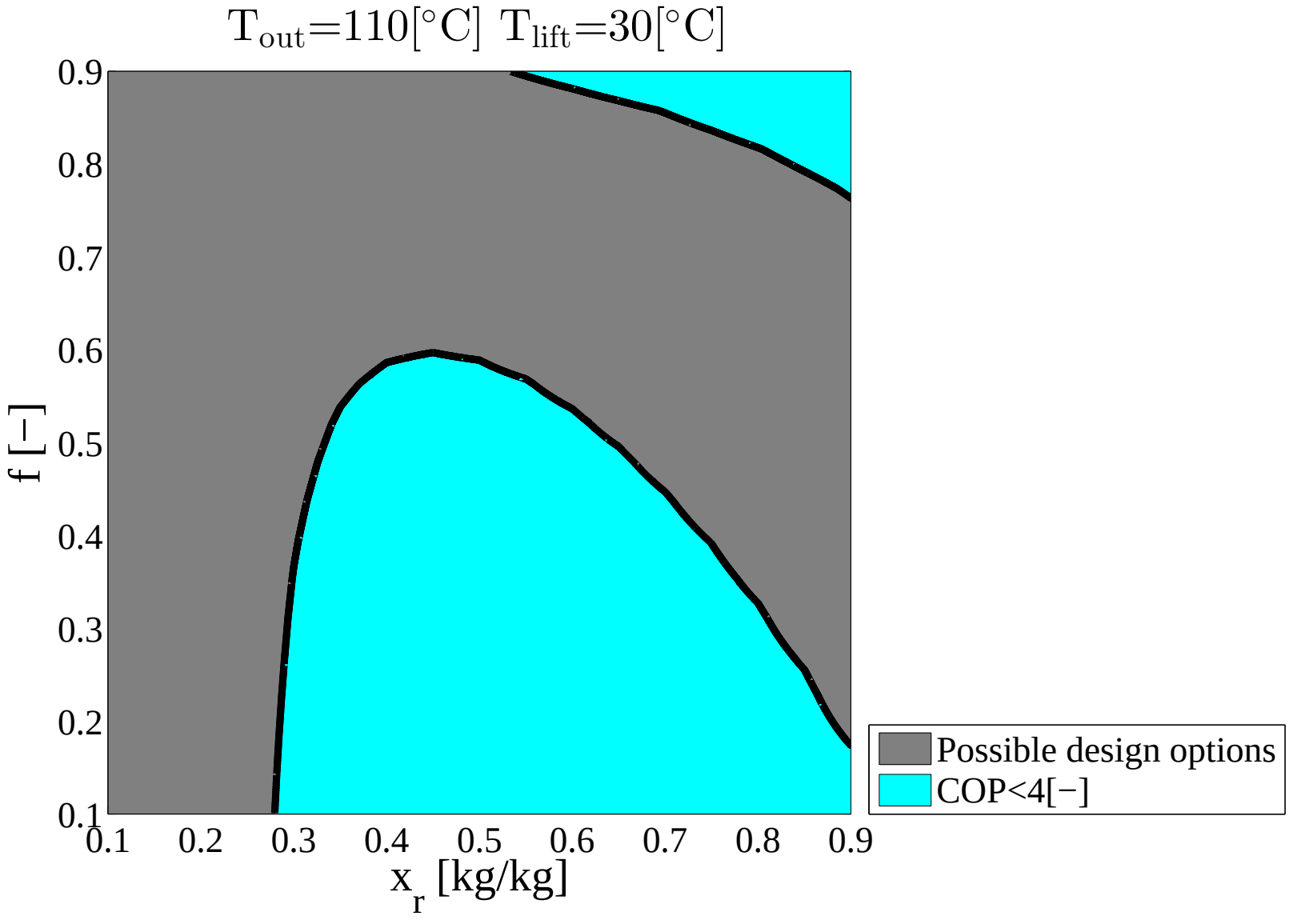

Working domain hybrid heat pumps

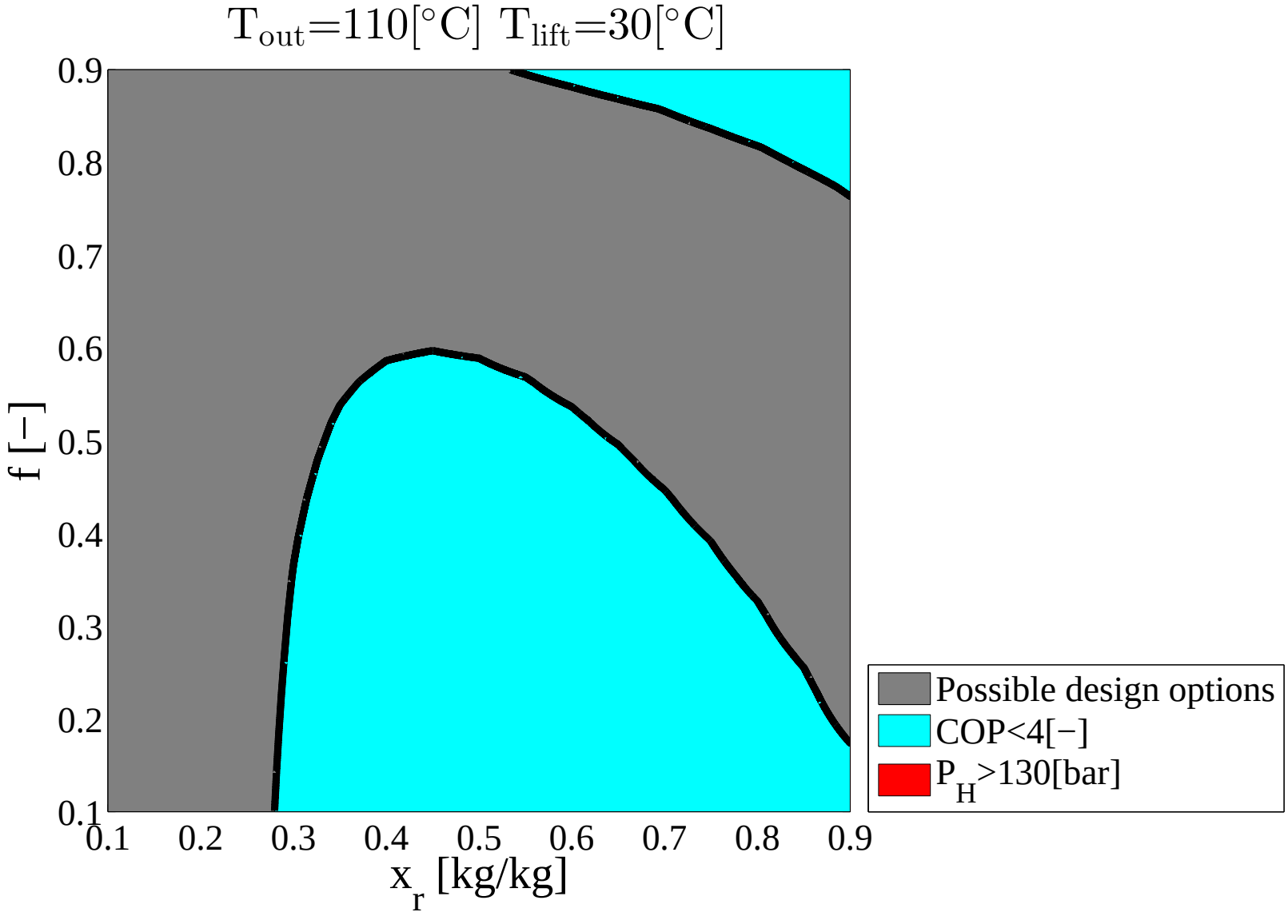

Working domain hybrid heat pumps

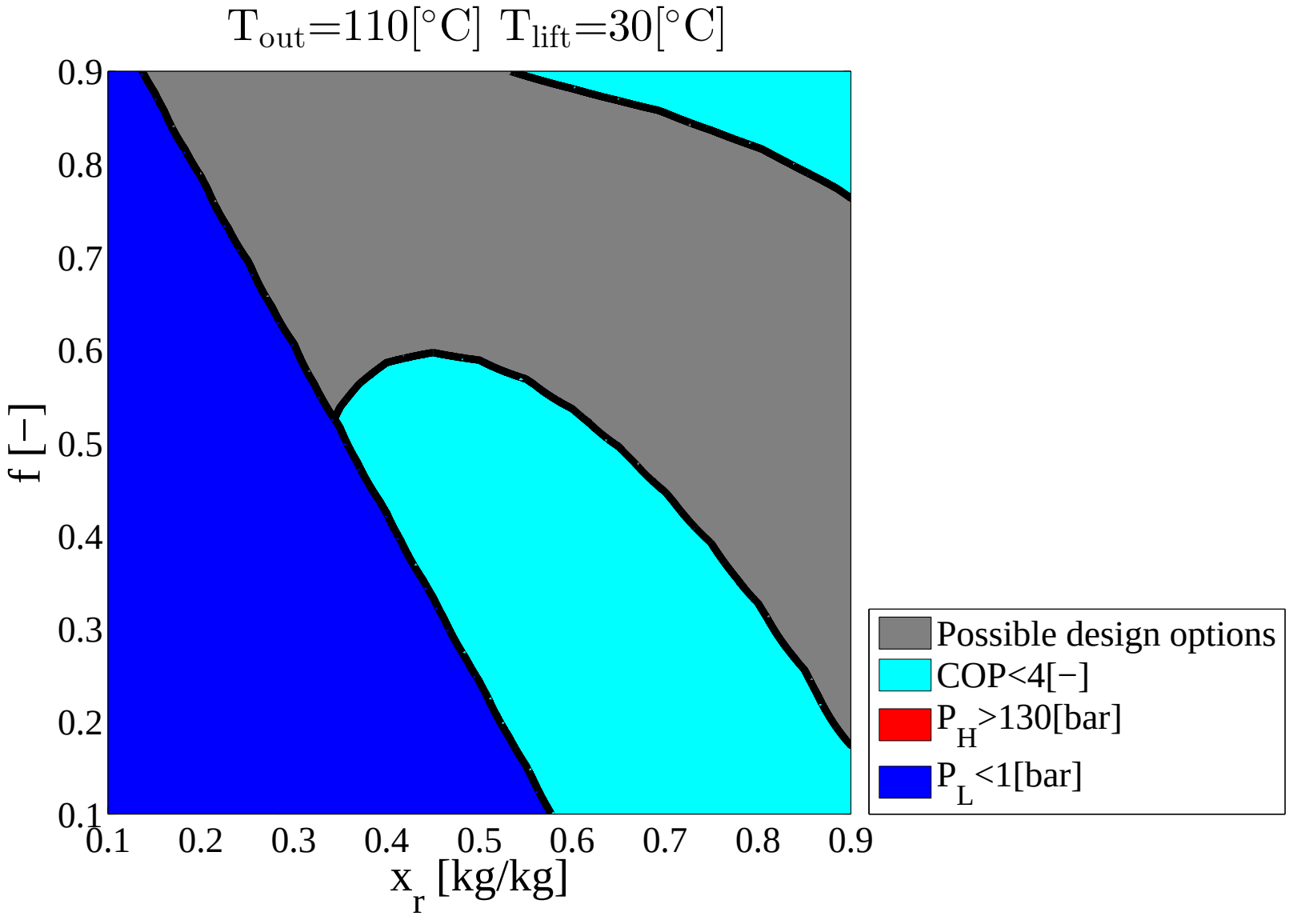

Working domain hybrid heat pumps

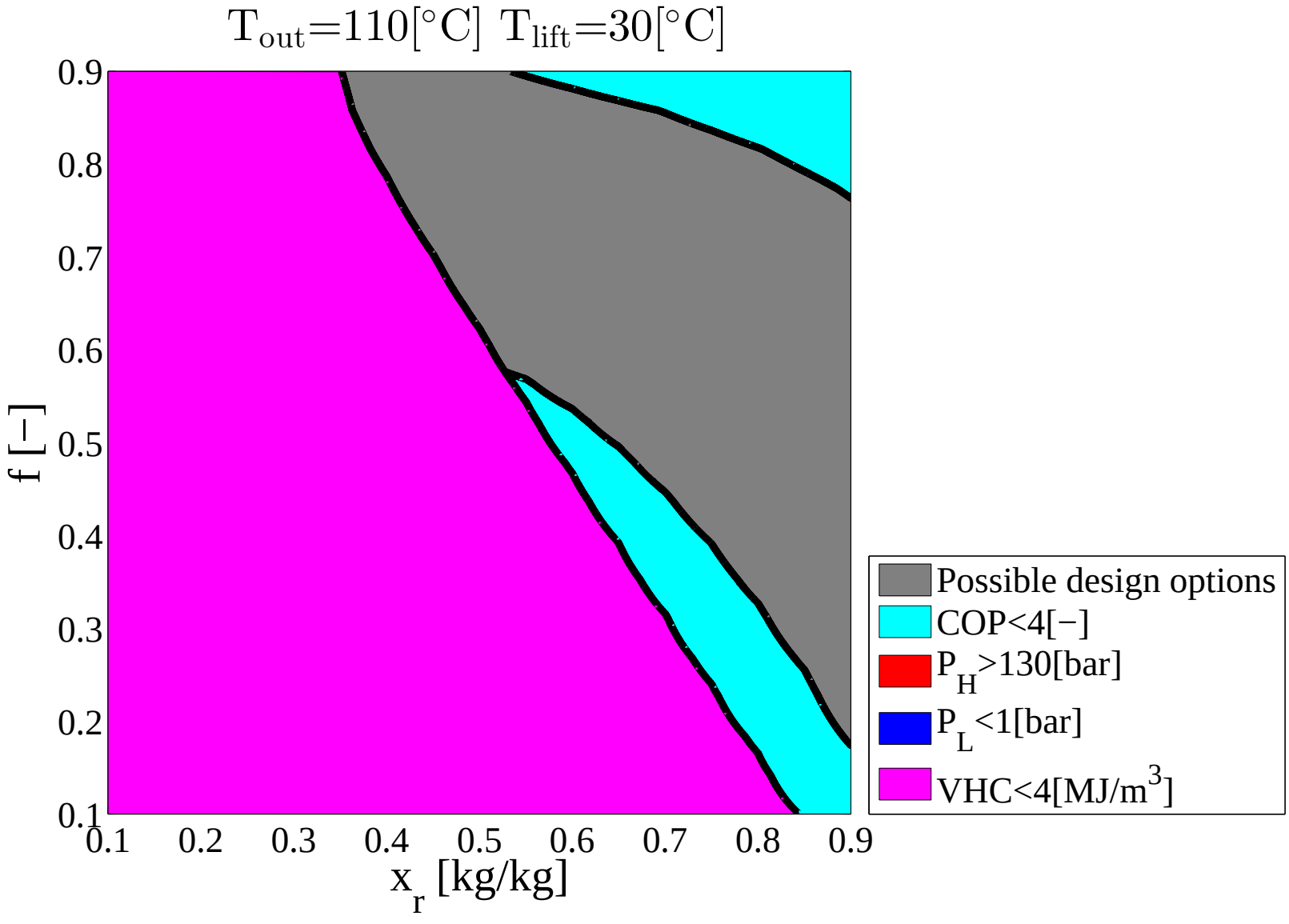

Working domain hybrid heat pumps

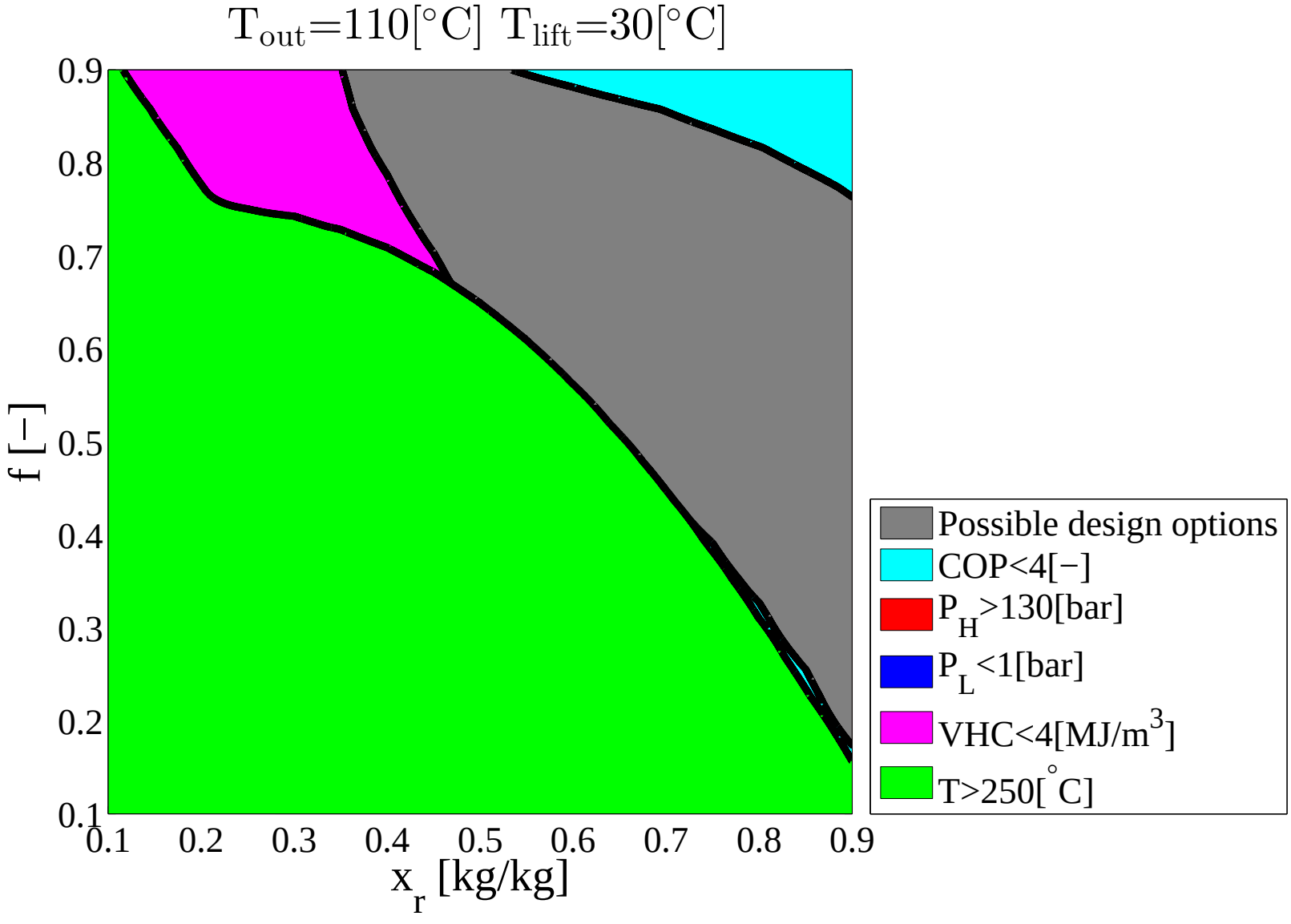

Working domain hybrid heat pumps: $T_{sink,out}$

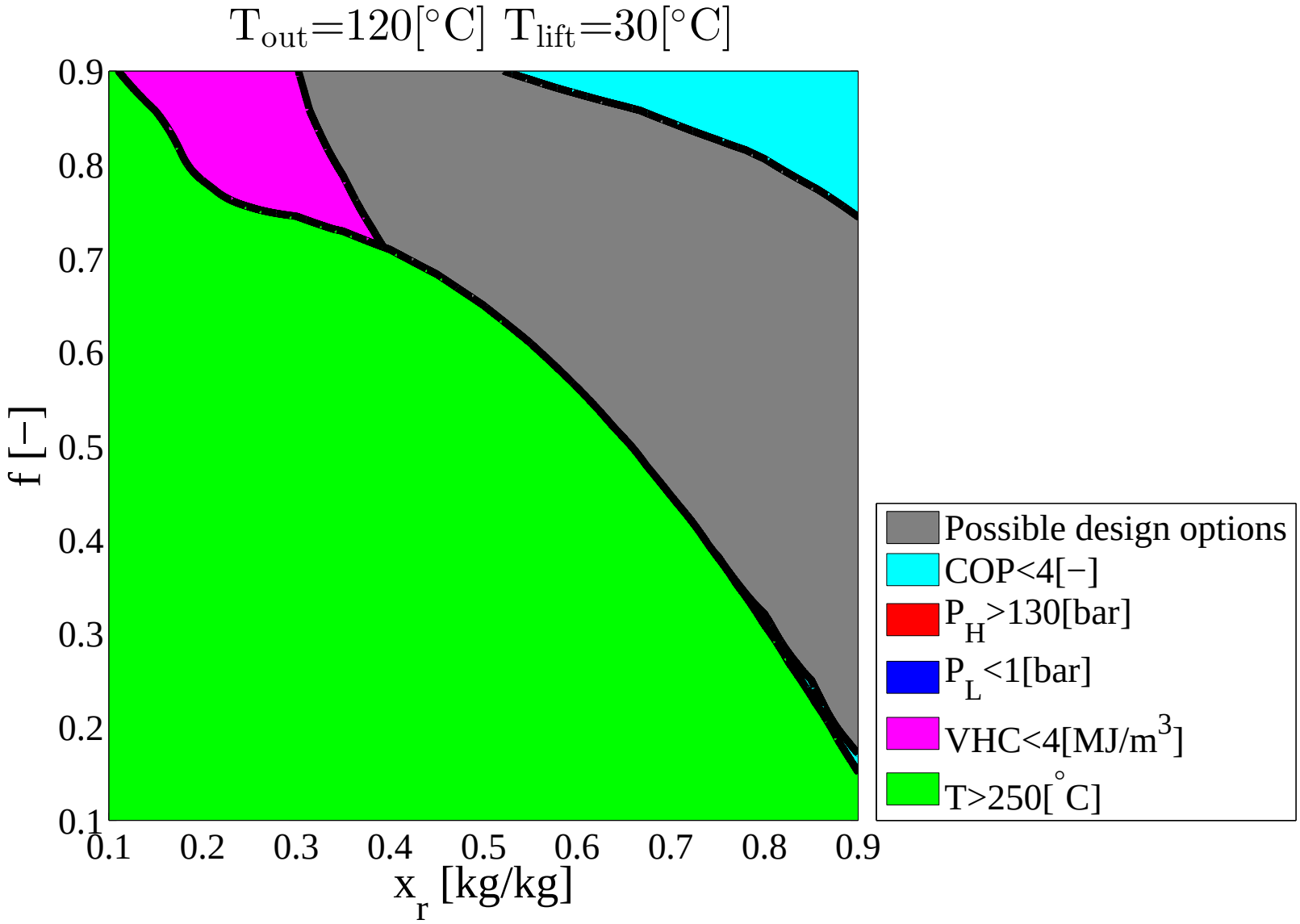

Working domain hybrid heat pumps: $T_{sink,out}$

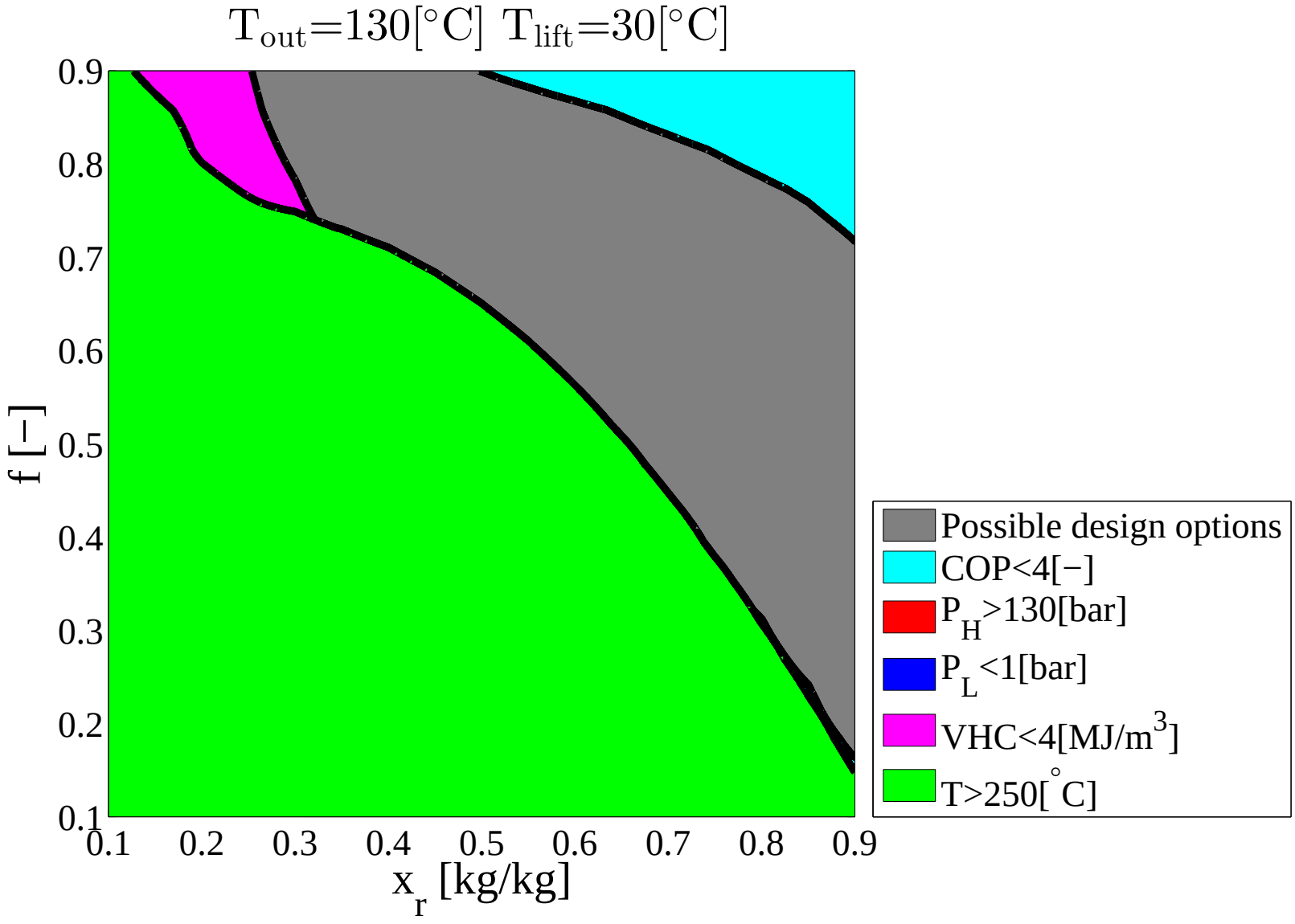

Working domain hybrid heat pumps: $T_{sink,out}$

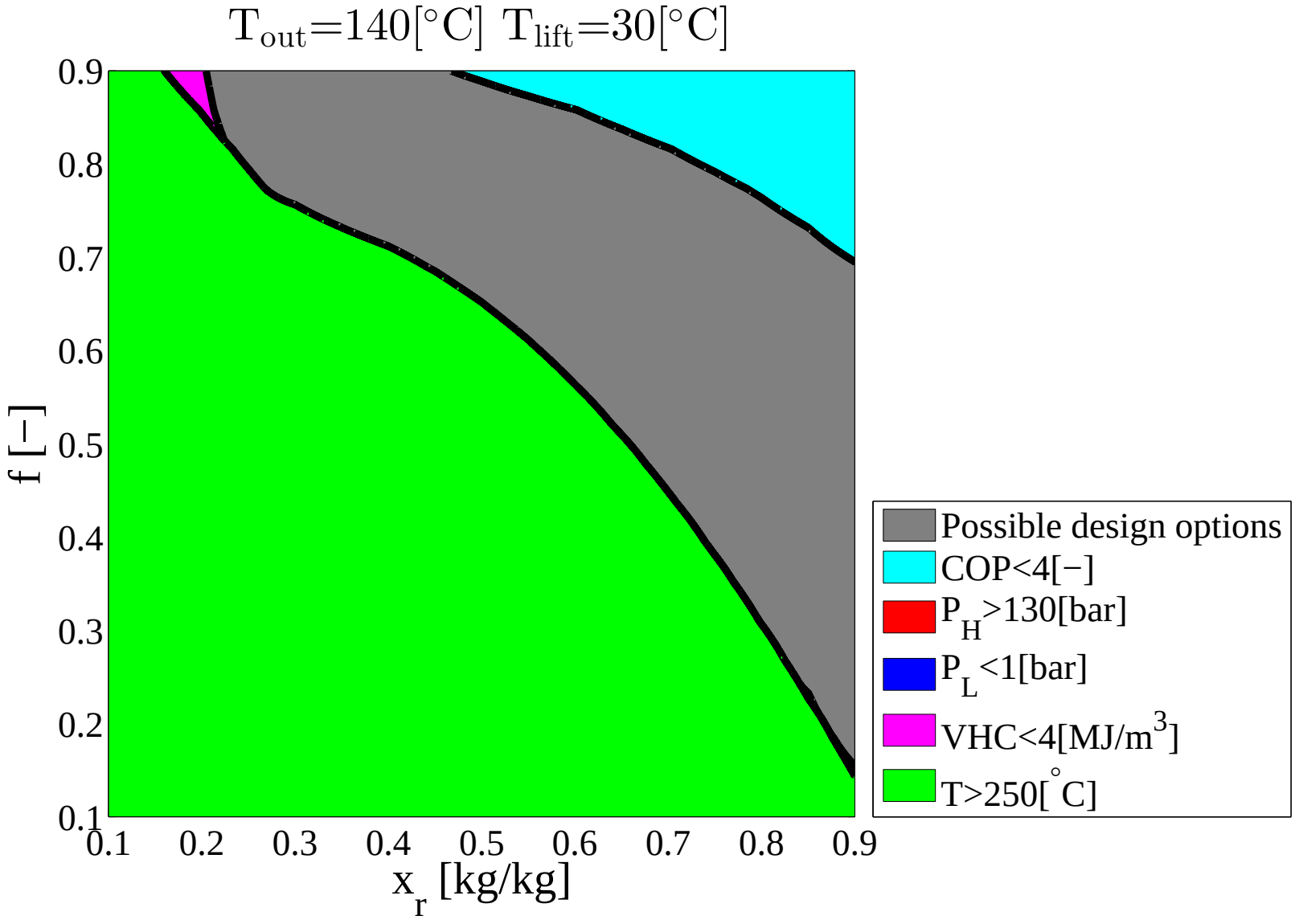

Working domain hybrid heat pumps: $T_{sink,out}$

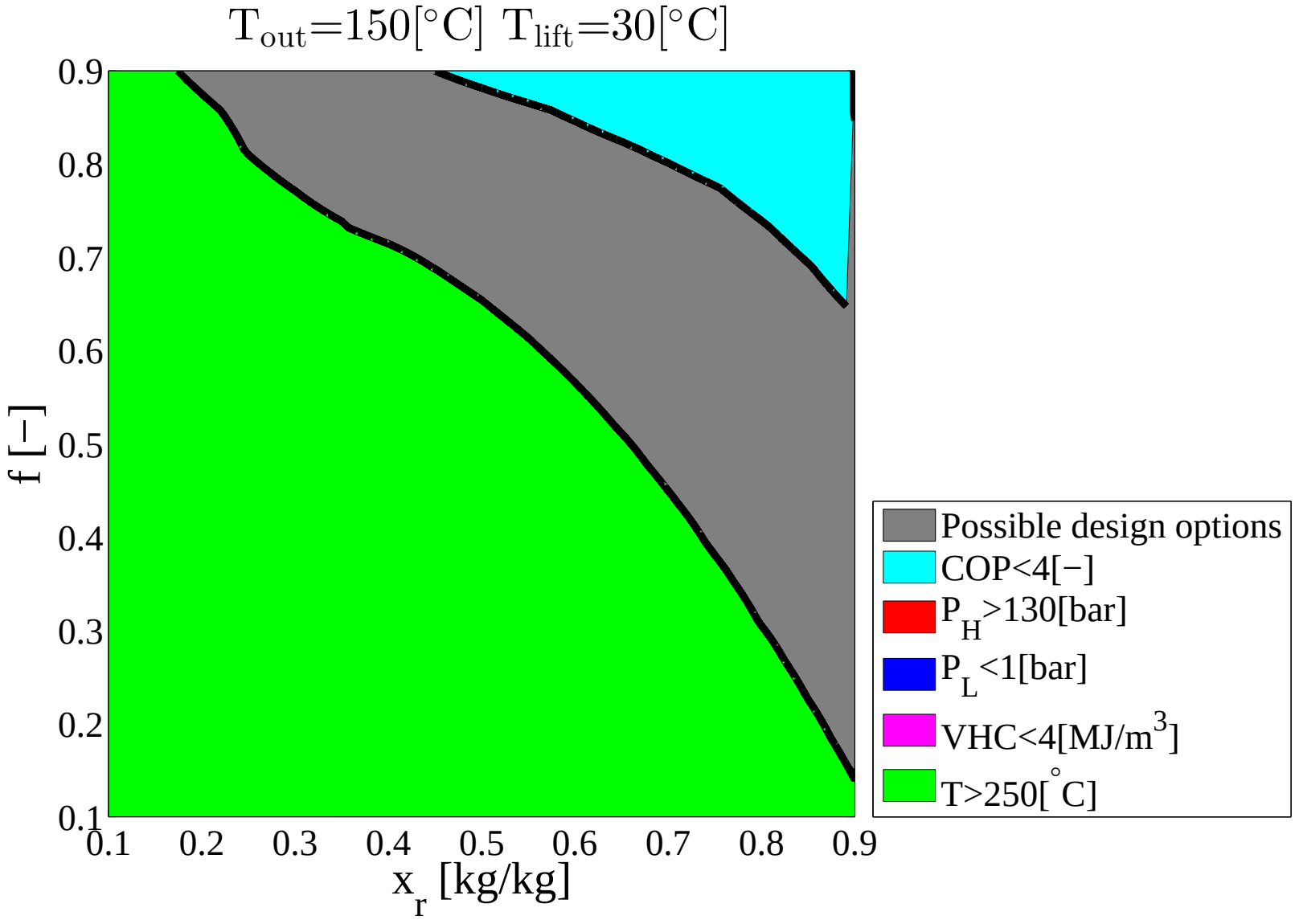

Working domain hybrid heat pumps: $T_{sink,out}$

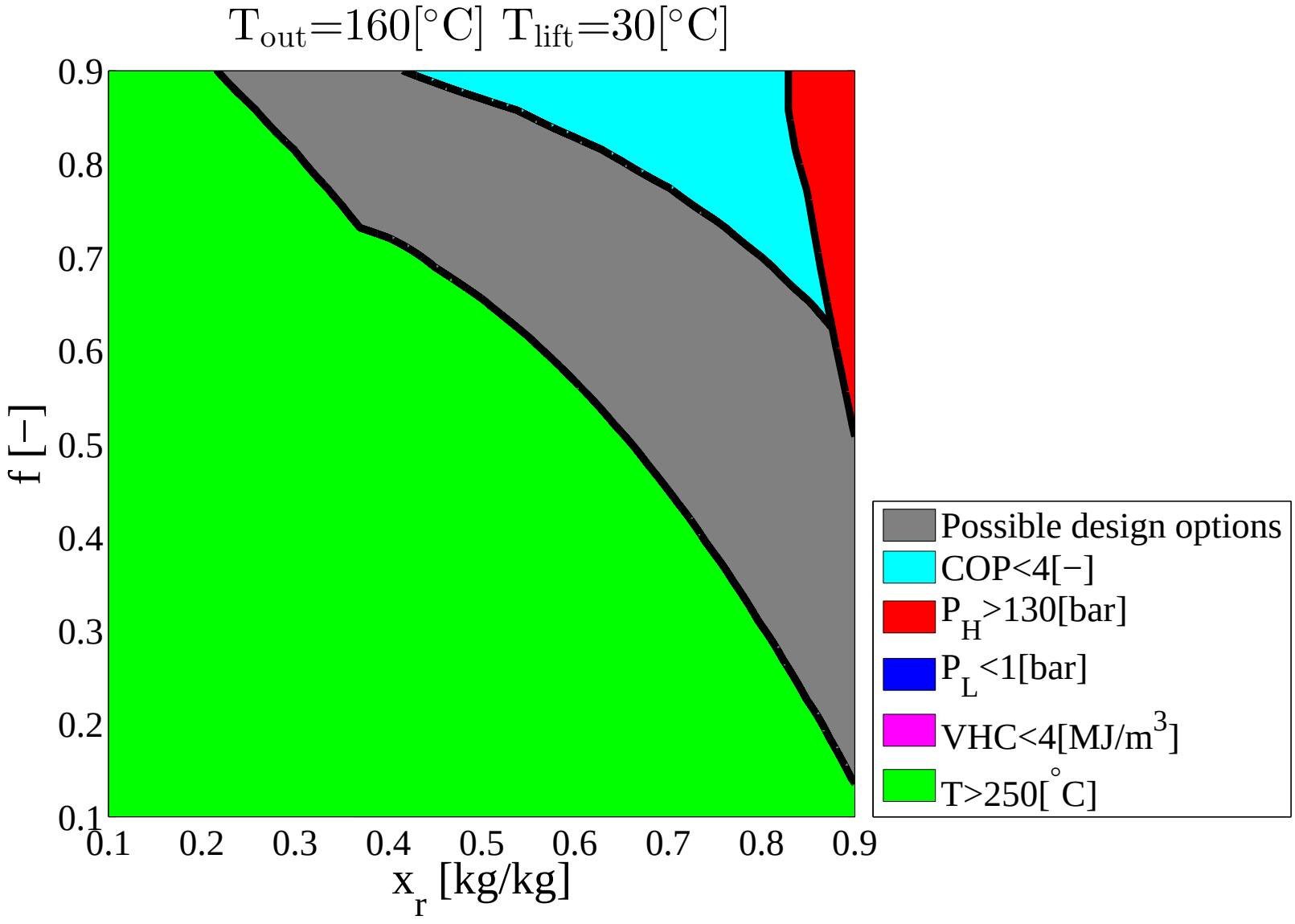

Working domain hybrid heat pumps: $T_{sink,out}$

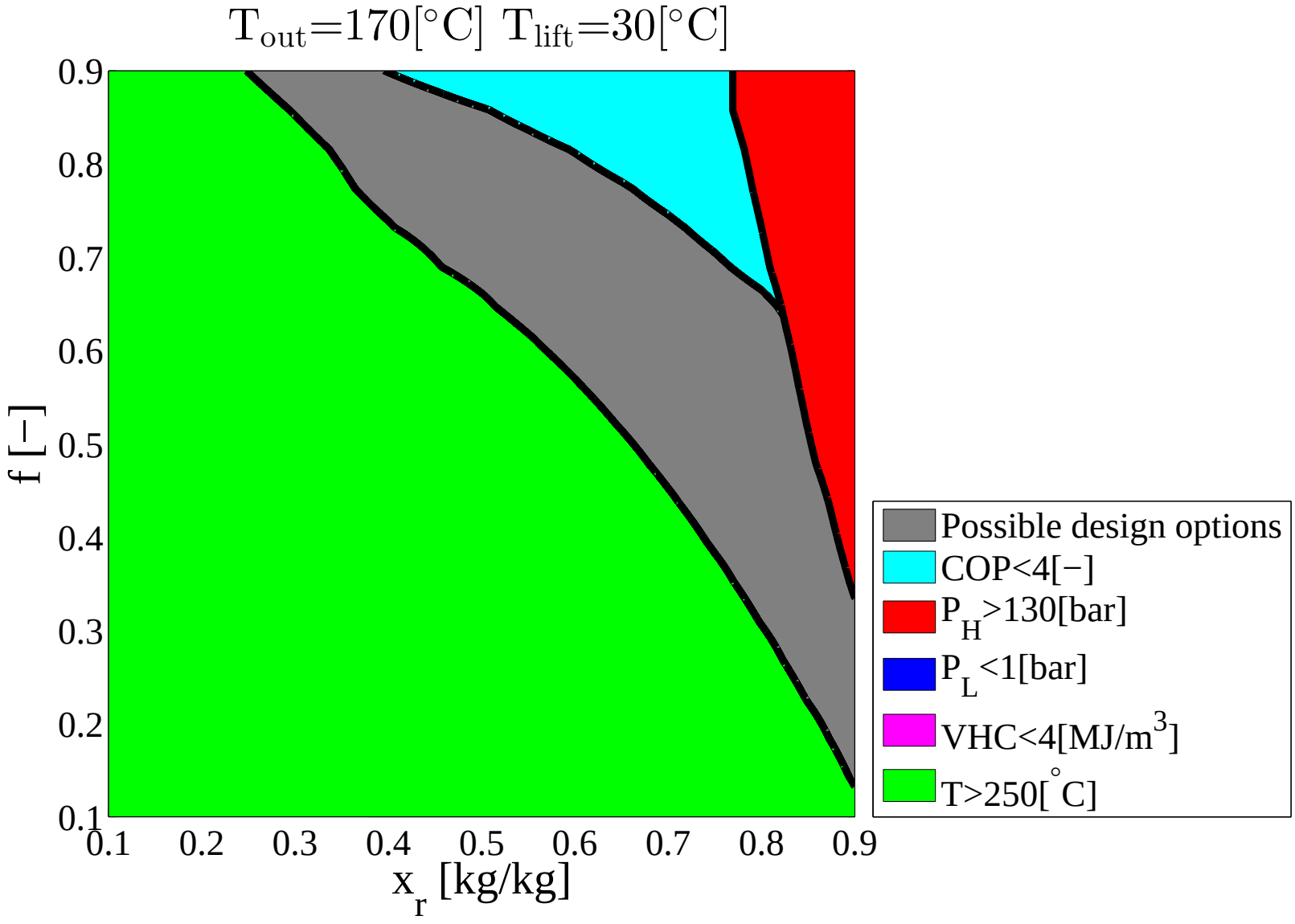

Working domain hybrid heat pumps: $T_{sink,out}$

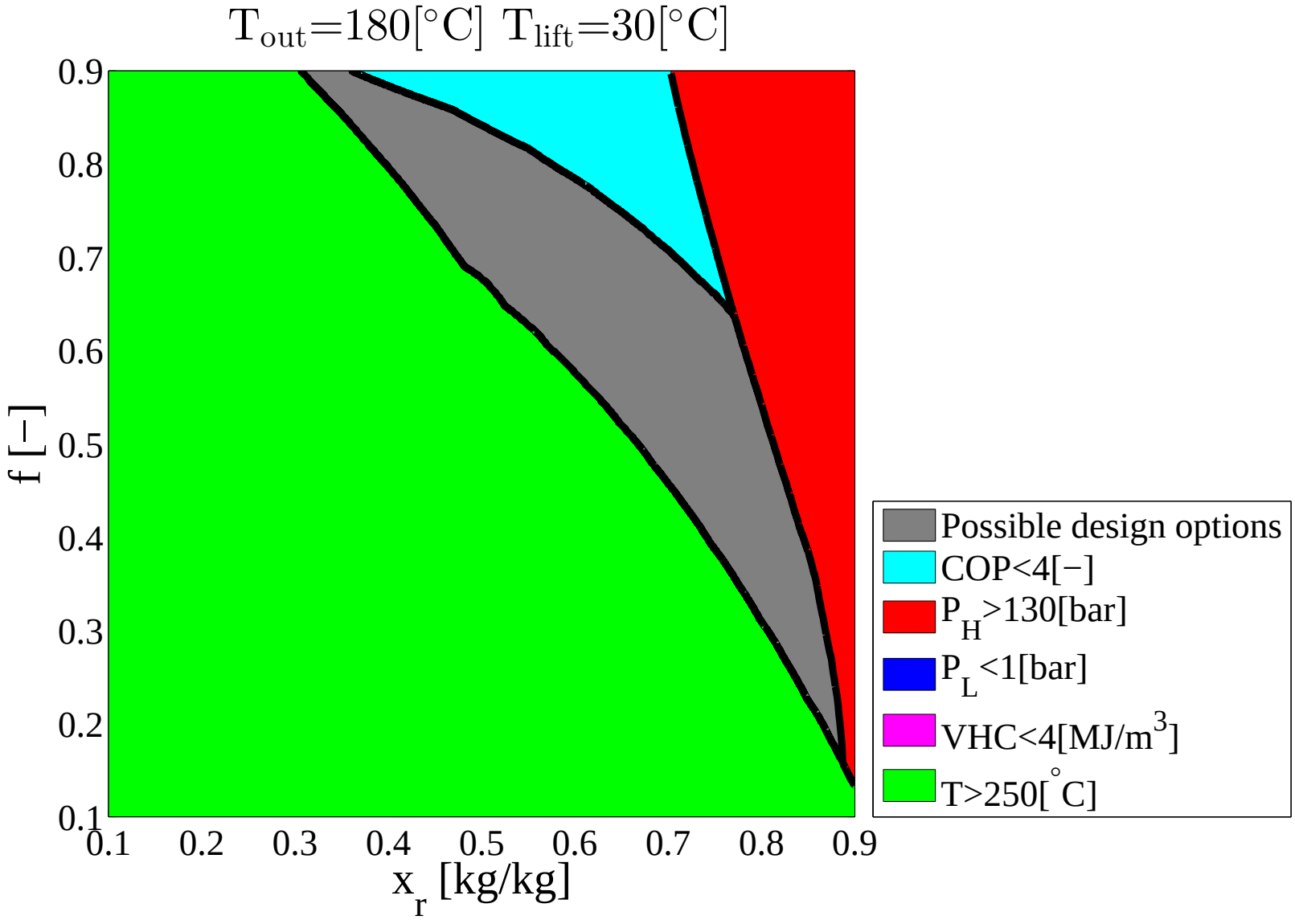

Working domain hybrid heat pumps: $T_{sink,out}$

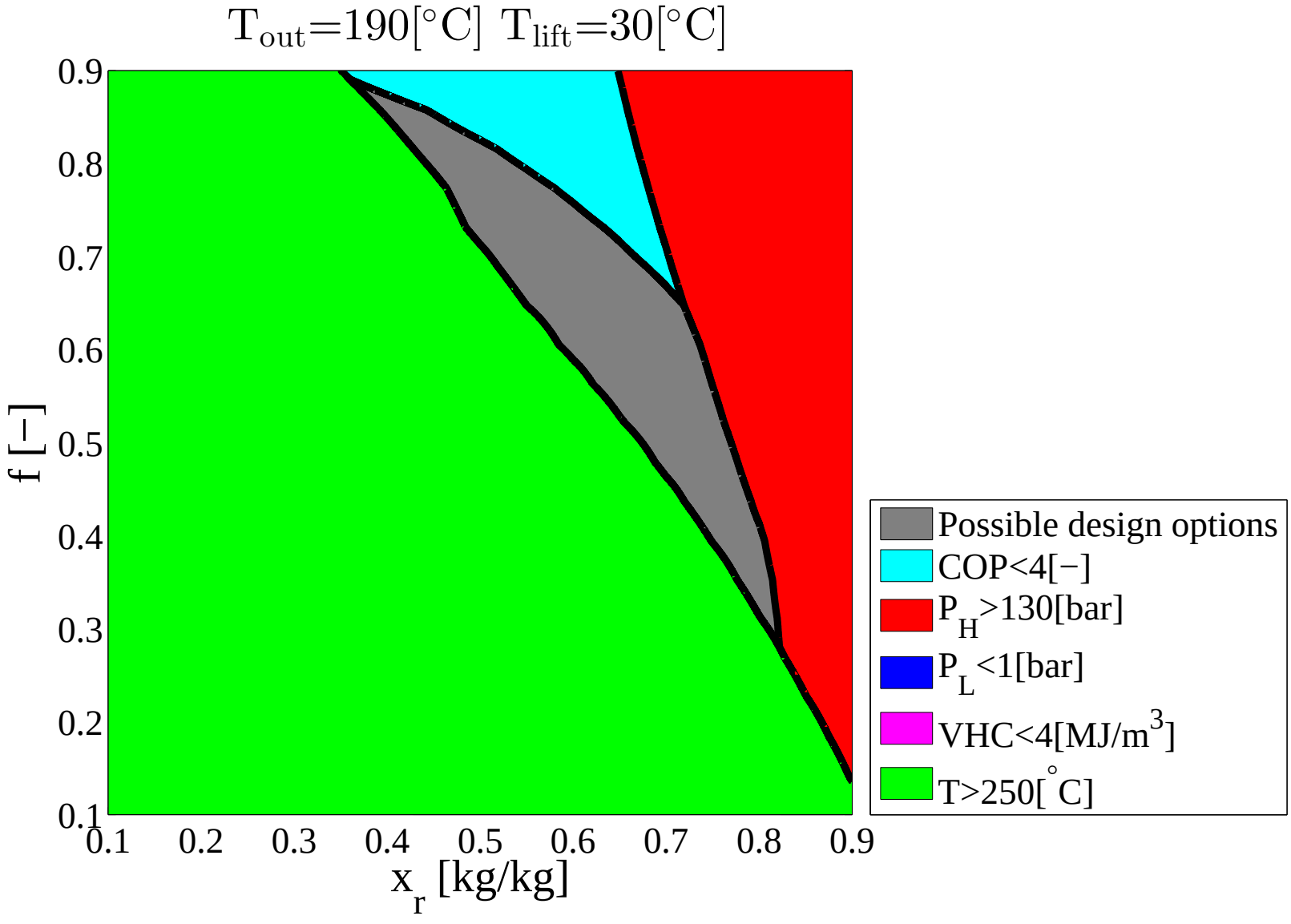

Working domain hybrid heat pumps: $T_{sink,out}$

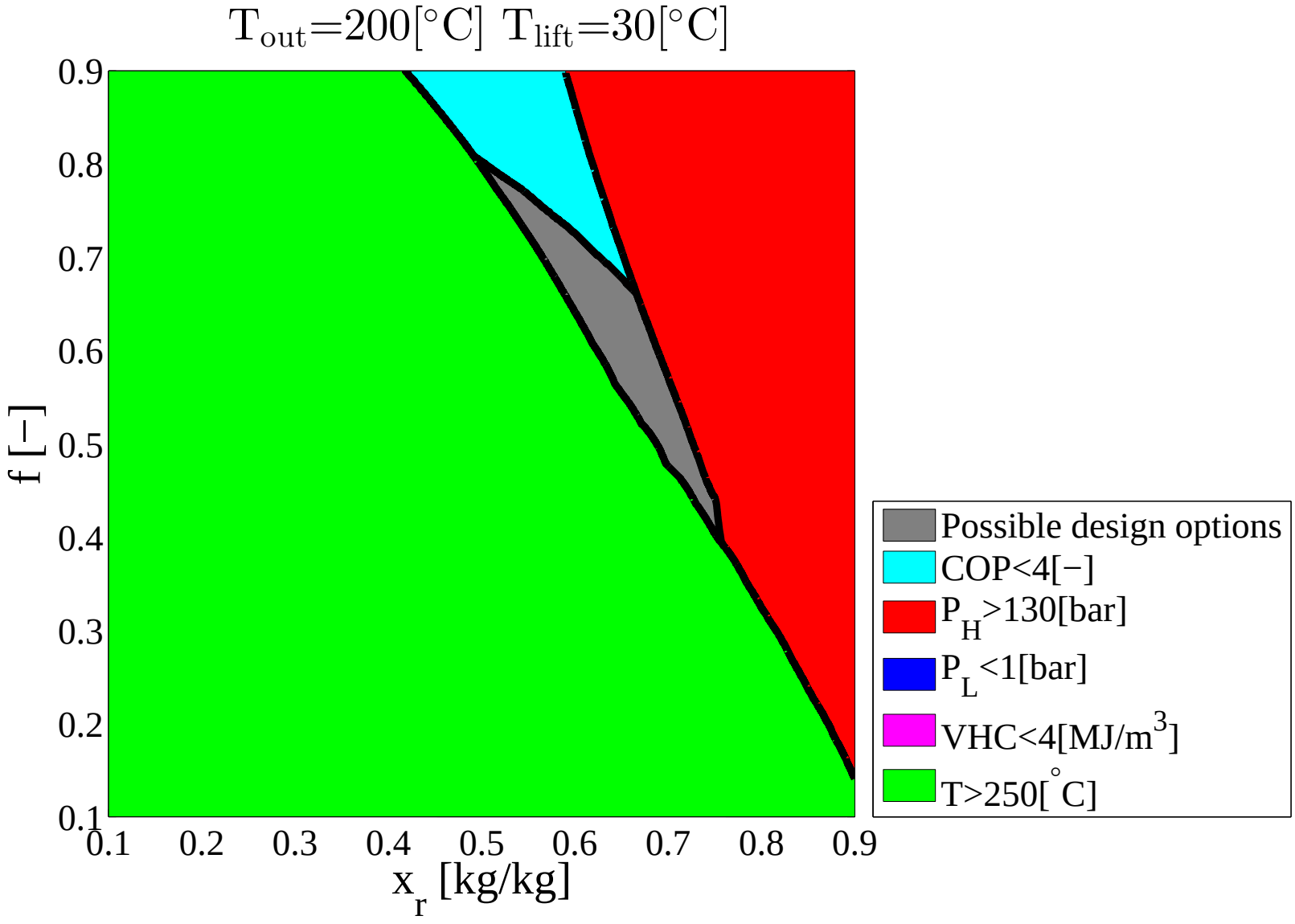

Working domain hybrid heat pumps: ΔT_{lift}

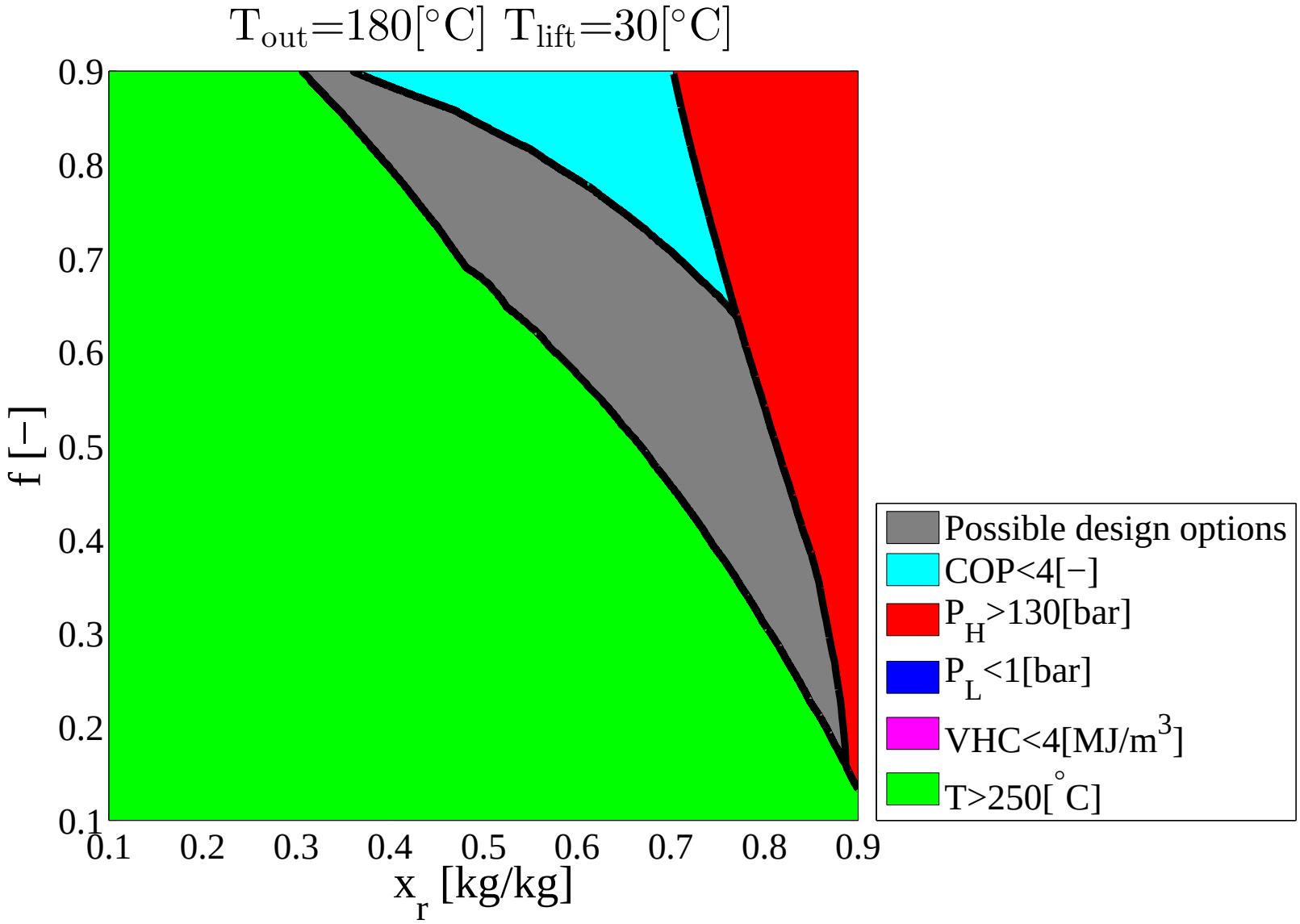

Working domain hybrid heat pumps: ΔT_{lift}

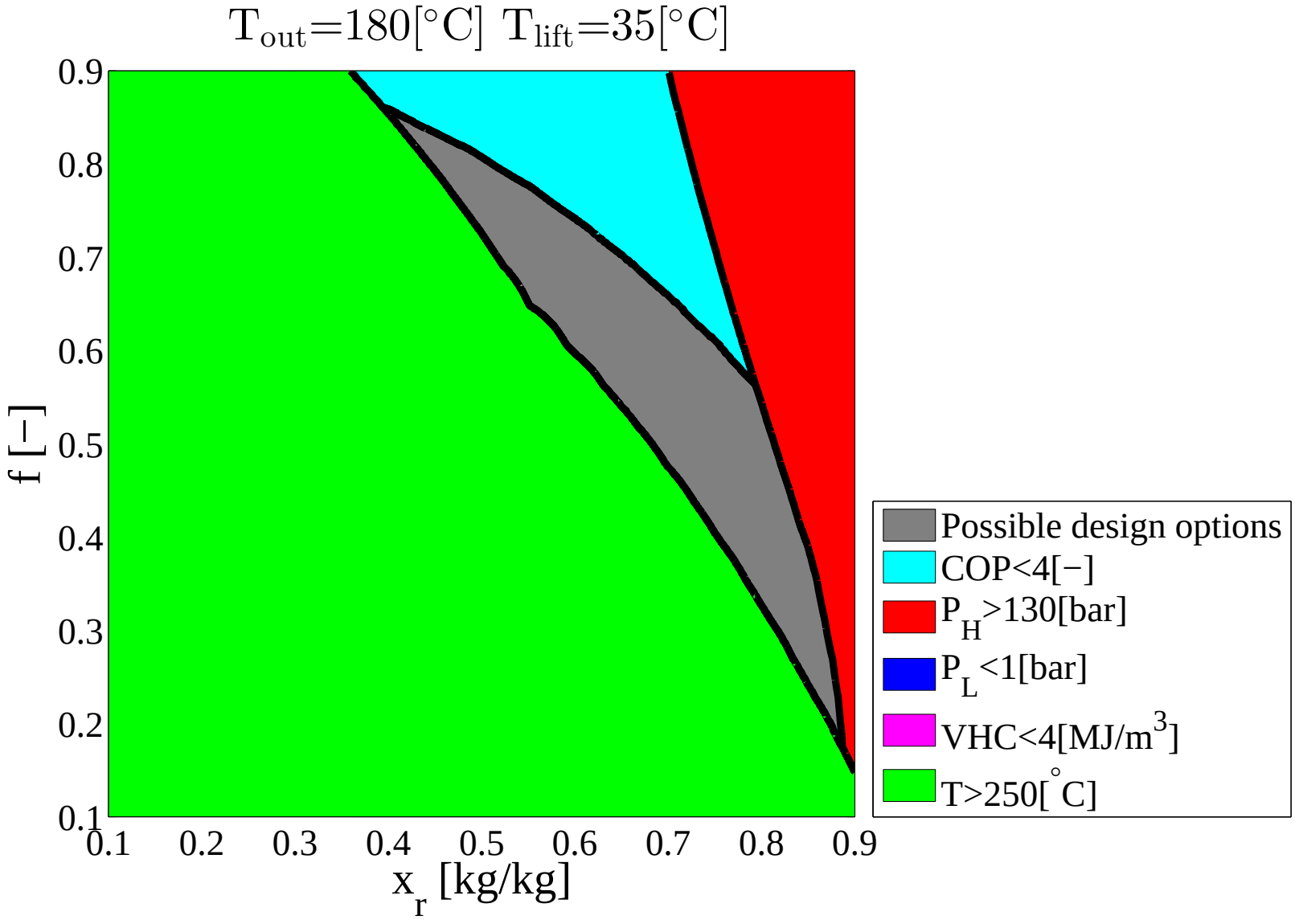

Working domain hybrid heat pumps: ΔT_{lift}

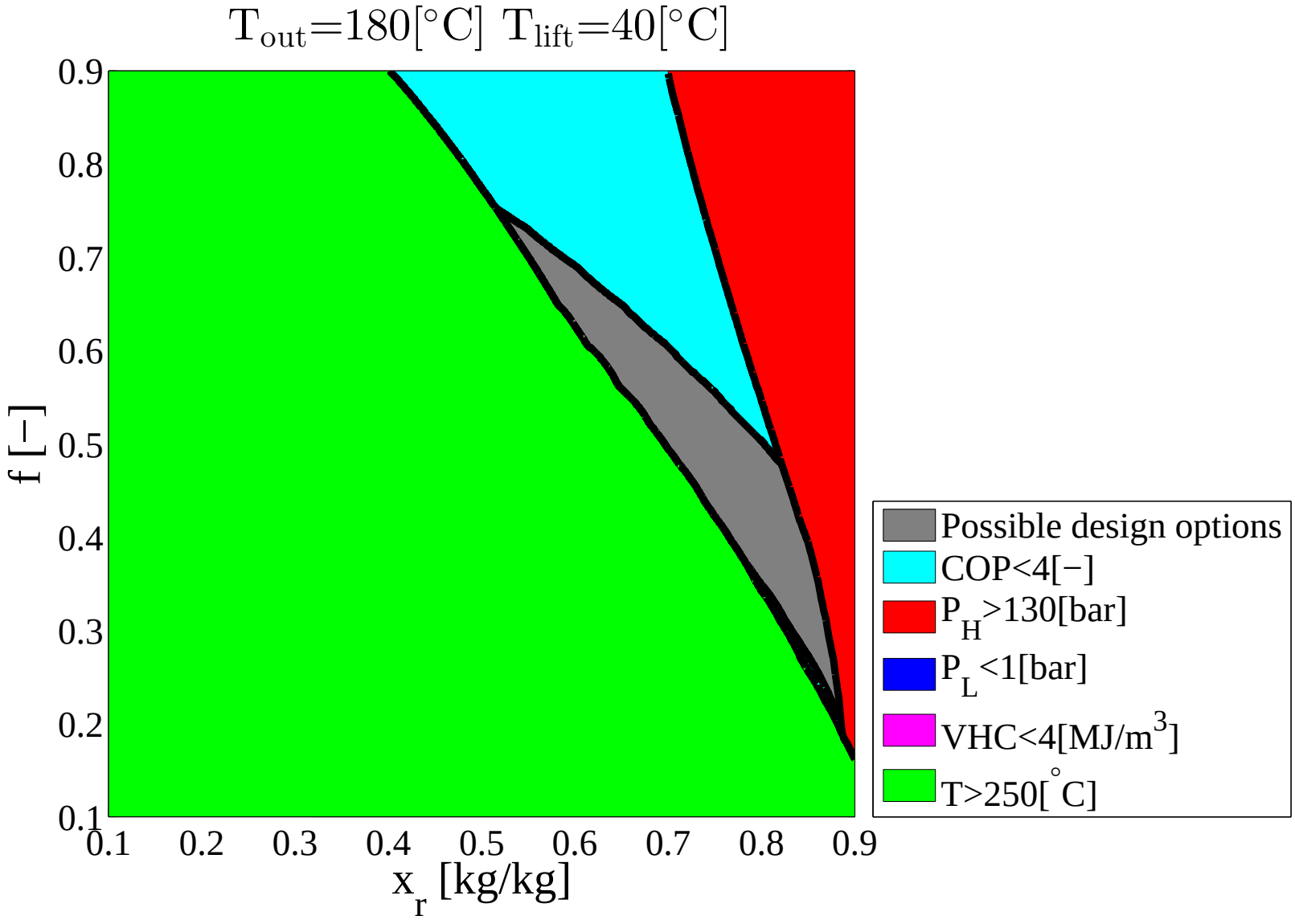

Working domain hybrid heat pumps: ΔT_{lift}

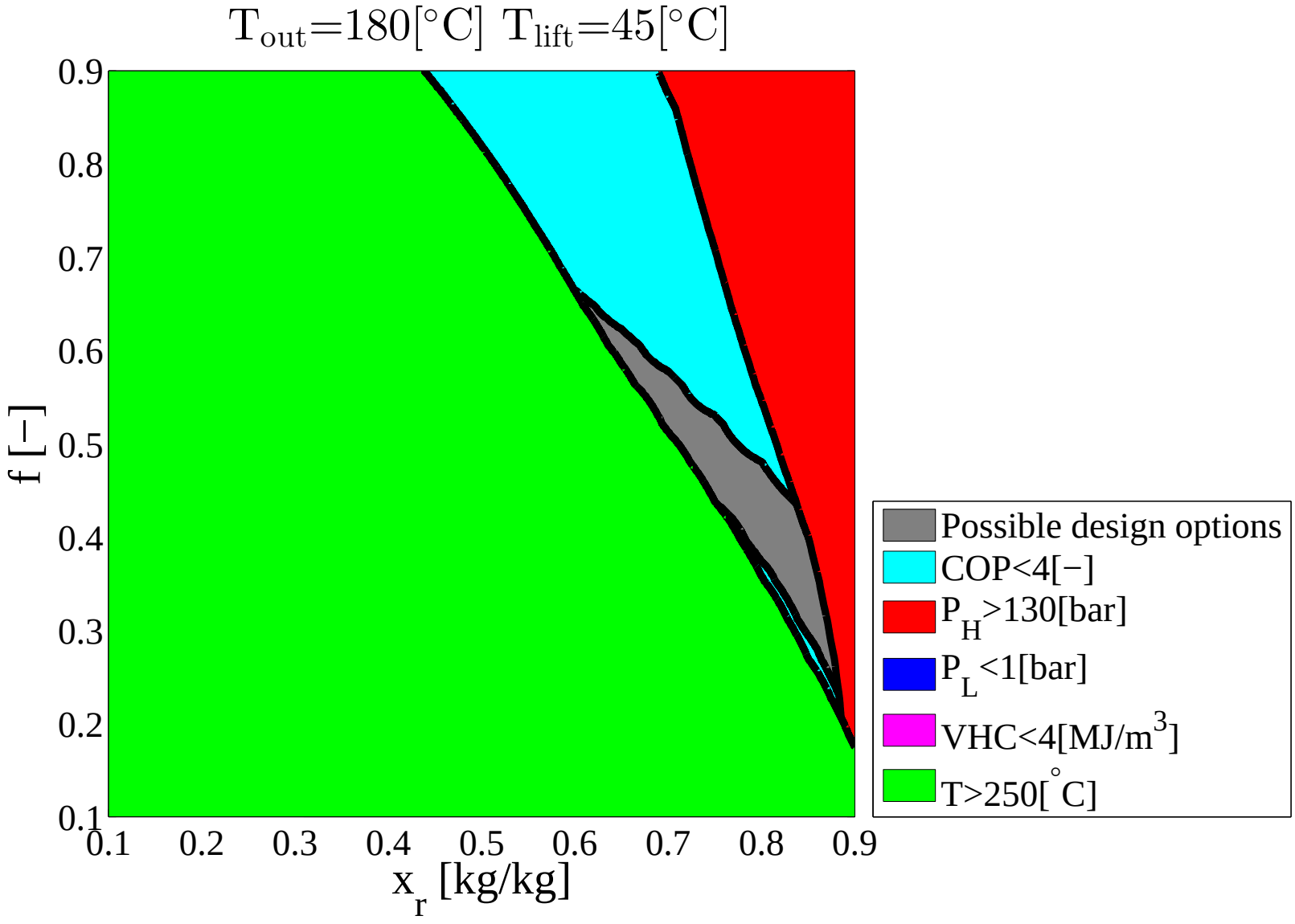

Working domain hybrid heat pumps: ΔT_{lift}

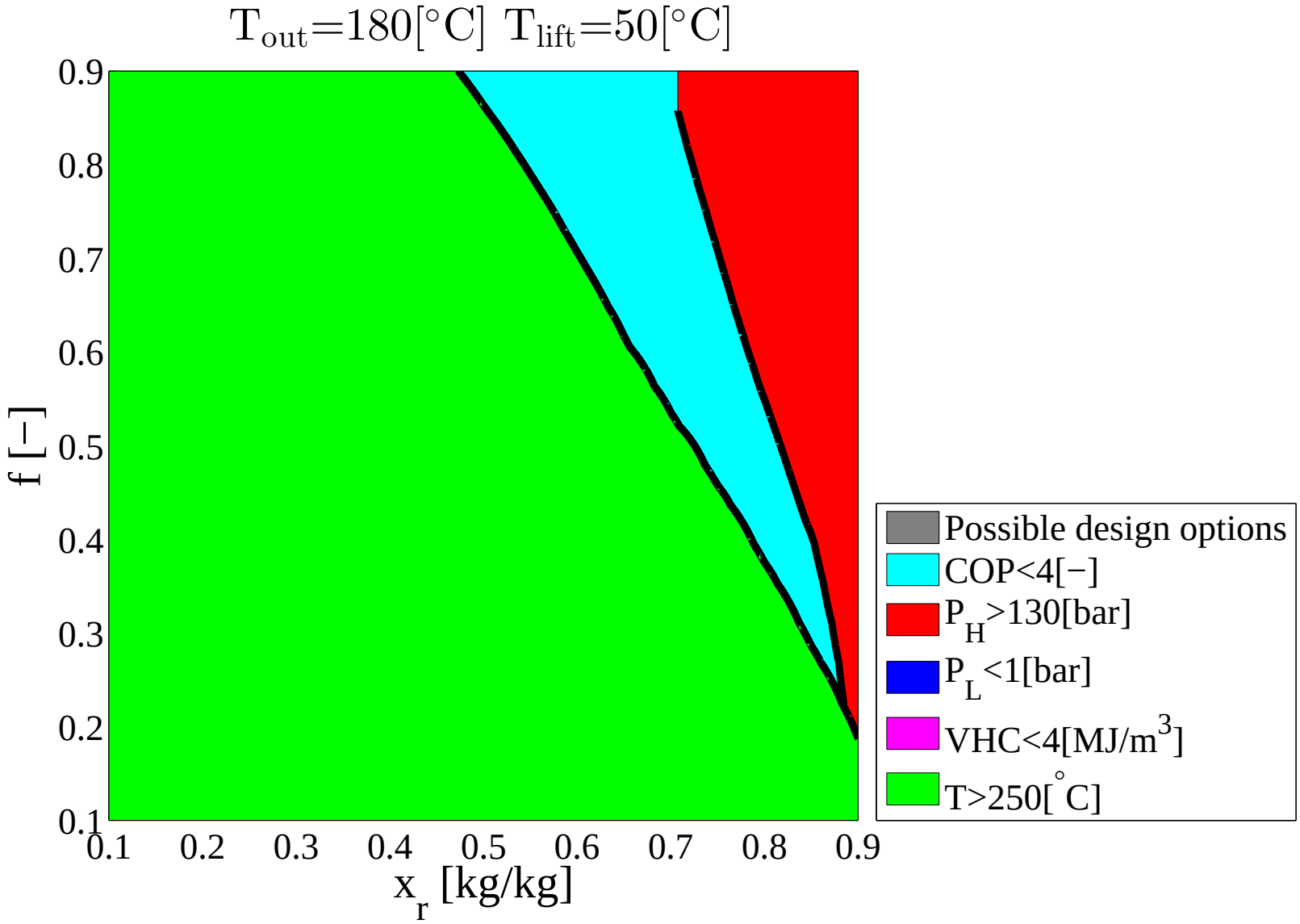

Future work

- Heat transfer characteristics, influence of x_r.
- Identification of suitable oils.
- Material compatibility with NH_3/H_2O should be investigated
- Two-stage concepts should be evaluated, this could reduce compressor discharge temperature and increase COP.
- Thermoeconomic analysis and optimization should be applied to find cost efficient designs.

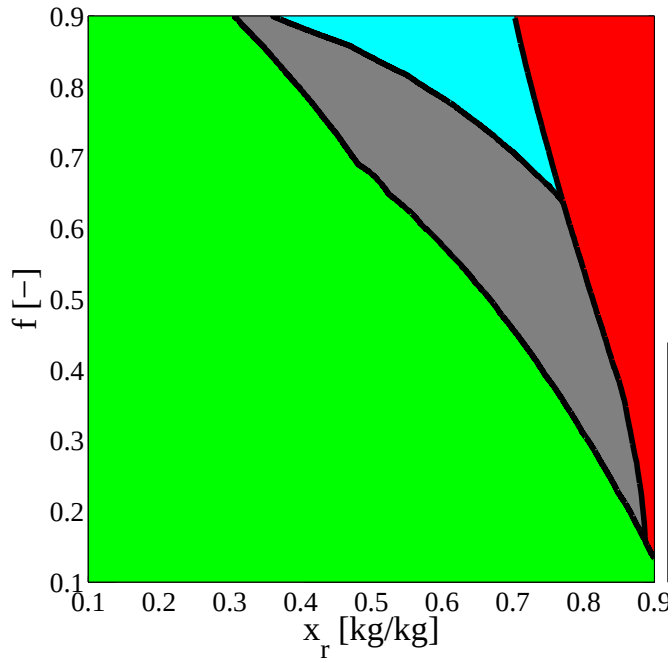

Conclusion

- COP and design parameters are highly dependent on x_r and f.
- Standard refrigeration components can be used upto 110[°C].
- Supercritical CO_2 components can be used upto 200[°C].
- ΔT_{lift} upto 45[°C] can be attained.
- Dominating constraint is the compressor discharge temperature.
- Hence thermal stability of oil should be tested.
- Case studies should be performed to show the feasibility of the hybrid heat pump implementation.

Thank you for your attention.
Questions?